Victoria Daily Times

VOL. 105 NO. 74 ** VICTORIA, B.C., WEDNESDAY, SEPTEMBER 27, 1944—16 PAGES PRICE FIVE CENTS

Weather Forecast

Victoria and Vicinity—Light to moderate winds, fair and warm. Thursday: Partly cloudy and mild.

Tuesday's Temperatures—Min. 51; Max. 70. Sunshine: 6 hrs. 54 mins. Temp. noon Wednesday, 58.

Victoria has over 600 hours more sunshine a year than other coast cities, less than half the rainfall.

Remnants of Air Army Withdrawn

LATEST

Canadian Heavies In Massive Raid

LONDON (CP)—The greatest number of Lancaster and Halifax heavy bombers ever put into the sky by the Canadian bomber group scourged the Ruhr today and every one returned safely.

Freighter Aground

VANCOUVER (CP)—A 300-ton freighter owned by the Bervin Steamship Company ran aground in dense fog off the coast here early today. None of the crew was injured and the vessel is not believed to be in any danger.

The ship was inbound, loaded with salmon gathered from points along the coast.

Launch R.C.A.F. Ship

NANAIMO (CP)—The eighth 114-foot supply and salvage vessel built by Newcastle Shipyards for the R.C.A.F. will be launched here tomorrow. The vessel will be christened the Kinsquit.

Jap Call-up Error

VANCOUVER (CP) — British Columbia Security Commission officials said today they believed the call-up of a Canadian-born Japanese, reported in Winnipeg, was an error on the part of Manitoba mobilization authorities.

B.C.S.C. officials said they had not been notified of any "relaxation" in government policy regarding the call-up of Japanese.

267 Schools Closed In Saskatchewan

REGINA (CP)—A total of 267 rural schools in Saskatchewan are closed because of the teacher shortage, but it is expected that by Oct. 1 slightly more than half of the schools will be able to open their doors with teacher-trainees in charge, Education Minister Woodrow Lloyd said today.

Torture Death Trial

FORT FRANCES, Ont. (CP)—Before the torture-death July 2 of Mrs. Viola Jamieson her home at Flanders, Ont., had been robbed twice, C. L. Snyder, K.C., Ontario Deputy Attorney-General, disclosed here today in the Ontario Supreme Court.

Opening the trial of four men charged with the murder of Mrs. Jamieson, the jury was told by Mr. Snyder that in the first robbery early in May three men had entered her home and obtained $1,300.

Villeneuve in Rome

VATICAN CITY (CP)—Cardinal Villeneuve, Archbishop of Quebec, arrived by air late today from Britain and will be received by the Pope tomorrow.

Victorian Among 7 Seamen Charged

VANCOUVER (CP)—Evidence that the Ss. Wascana Park was delayed for seven and a half hours outside Valparaiso last Aug. 10 when members of the engine-room crew refused to sail their vessel until potatoes were taken aboard was given in Police Court today by Capt. C. F. Alltree, master. He testified at the preliminary hearing of J. A. McAllister, 43, of Victoria, one of five seamen charged with violation of the Shipping Act.

McAllister is charged with "being a member of the crew conspired with other members of the crew to impede progress of the ship by refusing to carry out his duties and assist in taking the ship to sea when commanded to do so."

Expects Early Start On Service Hospital

E. W. McMullen, president of the Royal Jubilee Hospital board of directors, said today he had received word final arrangements for the building of the return servicemen's hospital here are expected to be completed by George Derby when he arrives in Ottawa this week.

Mr. Derby, representative in B.C. of the Department of Pensions and National Health, is en route to Ottawa to complete the plans so that work on the building may start immediately.

The hospital will be erected on the Royal Jubilee Hospital grounds.

Seize Vital Bridge

BEFORE METZ (AP) — U.S. 3rd Army troops today seized a bridge leading into moated Fort Friant, a key bastion in the chain of fortresses on the west bank of the Moselle guarding Metz.

Canadians Land In Australia

First Contingent Of 72 Vanguard Of Pacific Army

MELBOURNE (CP)—The first contingent of Canadian troops to land in Australia, a party of nine officers and 63 other ranks, arrived here today.

Hon. T. C. Davis, Canadian High Commissioner, welcomed the troops and hinted they were the vanguard of a Canadian Pacific Army.

The present small force of Canadians consists of instructional and maintenance experts who will be concerned with the use by the Australian army of Canadian-made equipment.

It was apparent that shortly there would be only one theatre of war — the Pacific, Mr. Davis said. "I do not know what form our contribution wi" take, but we have a great navy and quite likely it shortly will see action in the Pacific," he said.

"We have the fourth largest air force among the Allied Nations and I expect this fury too will be turned against the Japs.

"I do not know what the precise role of the army will be, but you have the distinction of being the first force of Canadian soldiers to set foot on Australian soil. You will find yourselves very much at home here and learn to love this country and admire its people as I have done."

Arrival of the troops followed announcements last August at Ottawa that between 400 and 500 officers and men—mainly technical personnel—would be attached to the Indian and Australian armies.

FOLLOW ADVANCE GUARD

They followed an advance guard of 20 officers—attached to Australians, New Zealand and United States forces—sent to the Pacific to study jungle and amphibious warfare. They left Canada early this year and have been in action on several occasions.

When the advance guard left Canada there was speculation they would prepare a program for possible active participation by military formations. Confidential reports from these officers have already been received by the Canadian government, but whether or not the reports had anything to do with the dispatch of the new contingent—all general servicemen—was not known.

MAYBE DISPERSED

It was not known whether the new contingent would serve as self-contained units attached to Indian and Australian armies or whether they would be dispersed among various formations. The latter suggestion was considered most likely.

Canada's full part in the Southwest Pacific war is understood to have been blueprinted at the Churchill - Roosevelt conference at Quebec. No announcement has been made yet, but it is understood that Canada's Defence Ministers — Defence Minister Ralston, Air Minister Power and Naval Minister Macdonald —made definite offers on the size of forces they could send to the Pacific when Germany is beaten.

When that time comes, it is believed Canada will put into the Pacific theatre a corps, composed perhaps, of two or three divisions.

The R.C.A.F. and Canadian Navy also have taken steps leading to active participation in the Pacific. An air mission, led by Air Vice-Marshal L. F. Stevenson, is in southeast Asia, presumably studying the possibility of switching Canadian air power to that area. Canadian naval doctors have started to study tropical diseases and ship air conditioning.

Shipyarder Guilty

NORTH VANCOUVER (CP)—James Henry McIlmoyle, 28, shipyard worker, will be sentenced Friday on a charge of contributing to juvenile delinquency. McIlmoyle, arrested in a North Vancouver theatre, was convicted in police court Tuesday.

Victorian Helps Turn French Shells Against Germans

It was a pleasure to these young Canadians to work on this fatigue party. They were piling captured French ammunition the Germans were prevented from using in their retreat in Belgium. Handling these 155-mm. shells were: Gnr. R. D. Whyte, Victoria, B.C., and Gnr. G. E. MacDonald, Frankford, Ont. The Canadian army captured 155-mm. former French guns in which this ammunition probably has already been used against the Nazis.

Dies in Oakland

AIMEE SEMPLE McPHERSON

(See item Page 2).

Dempsey in England

LONDON (CP) — Lt.-Cmdr. Jack Dempsey has arrived in London for a brief stay in connection with the coast guard physical fitness program. It is his second visit to Britain. He stopped off en route to France when he was heavyweight boxing champion.

Allied Troops Land In Albania To Cut Off Nazis Fleeing Balkans

ROME (AP)—Allied sea and airborne troops have landed in Albania and on islands off Yugoslavia, the Allied command announced today, in operations to block German detachments fleeing from the Balkans toward the Reich.

No indication was given of the size of the units involved. Evidently the purpose was to provide still another facet to the many-sided squeeze on the Germans in southeastern Europe.

The Allied naval command said that British navy landing craft, supported by destroyers and light coastal vessels, had been operating since Sept. 15 among the southern Dalmatian islands off Yugoslavia, carrying Allied troops and Partisans who were striking at German withdrawal routes.

The Allied command's announcement said land operations thus far included destruction of the German garrison at Himara, in Albania. The operation made use of the Albanian coastal road so precarious for the Germans that "the enemy was forced to send supplies to other garrisons by small seagoing craft" the announcement said.

Generally, in the past, Adriatic land force operations have been of a commando type, involving relatively small numbers of troops.

The Germans said the landing were made "from Albania along the whole Dalmatian coast, "which lies to the north in Yugoslavia. Another broadcast from Berlin by the official news agency D.N.B. said "strong naval and air forces attacked the island groups off the Dalmatian coast "on a broad front," and that fighting continued.

Between the advancing Russians in the northeast and the Allied forces on the coast, the Germans faced prospects of a march through a mountainous country dotted by Partisan forces, both Albanian and Yugoslav.

The Germans have been reported massing along the Greek frontiers of Yugoslavia and Albania, preparatory to a trek back toward Germany. Those who have crossed the borders have been attacked by the Partisans.

Want People's Peace

LONDON (CP Cable)—The 15-day conference of Commonwealth labor parties ended today with the publication of a manifesto entitled "from a peoples' war to a peoples' peace" stating "the new democratic order will not come by hopes alone. It must be built through unremitting struggle and international labor and socialist unity."

Inquest to Determine Cause of Girl's Death

Inquest into the death of six-year-old Patricia Margaret Cruikshank, whose body was found Monday morning in the water off Dallas Road near the foot of Howe Street, will be conducted at McCall Bros. Funeral Chapel at 10 Thursday morning by Dr. E. C. Hart, coroner.

Meanwhile, Mrs. Edith May Cruikshank, mother of the child, is under medical care at the city lock-up following her collapse Tuesday in the city courtroom on hearing the formal charge of murder read against her.

So far as could be learned today no counsel has been employed to defend the murder charge which at the hearing Tuesday was remanded one week. At that time Prosecutor C. L. Harrison indicated he would be ready to proceed with the preliminary hearing next Tuesday if the defence were prepared.

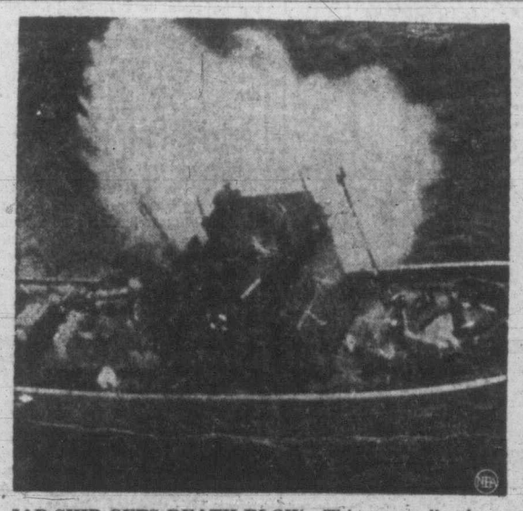

JAP SHIP GETS DEATH BLOW—This unusually close view of a Jap sub-chaser shows the 100-foot craft listing sharply as a 500-pound bomb from an 11th U.S. Air Force Mitchel bomber plunges into the sea at its side. Moments later the delayed-action fuse, which gives a plane time to escape the blast of its own missiles, detonated the bomb, which sank the ship. Action took place off tip of Paramushiro Island, Japan's north Pacific air-sea base.

Russians Invade Hungary Proper, Germans Hint

LONDON (AP) — The German communique today suggested Russian forces had invaded Hungary proper on a 110-mile front, between the second largest Hungarian city of Szeged and the Romanian border city of Oradea.

Russian troops had been drawn up to the Hungarian border area for nearly a week after swift plunges through surrendered Romania. A Moscow broadcast earlier this week said the boundary had been crossed, but official Russian advices did not confirm this.

"On the Hungarian-Romanian border, fierce defensive and offensive fighting continues, with the advancing enemy forces going on into the areas of Szeged, Gyula and Grosswarden (Oradea)," the broadcast German communique said.

Szeged, a rail centre of 132,000 at the confluence of the Tisza and Mures rivers, lies 96 miles southeast of Budapest, and 15 miles inside the prewar Hungarian frontier from Romania. It is the metropolis of the vast and fertile Hungarian plain and an extensive Tisza river port.

8 MILES INSIDE

Gyula is eight miles inside prewar Hungary on the Budapest-Bucharest railroad, 35 miles northwest of captured Arad.

Oradea, a Romanian city of 81,000 on the same trunk line, lies eight miles from the Hungarian frontier. Russian forces last were reported 68 miles from Oradea, eighth largest city of Romania.

The Germans also claimed they had foiled a Russian encircling attempt at the Iron Gate on the Romanian - Yugoslav border, where the Danube cuts through the Transylvanian Alps.

DRIVE ON RIGA

By EDDY GILMORE

MOSCOW (AP) — The Russian northern armies turned virtually their full weight today on the German garrisons in Latvia, aiming their strength at Riga, its capital, in a three-directional drive that overran more than 300 communities in one day.

For all practical purposes neighboring Estonia to the north already was liberated.

A communique Tuesday night said Red Army troops had captured 200 places Tuesday in clearing up Estonia's west coast. Few Germans now remain on Estonian soil, except those on the fortress islands offshore.

AUTUMN REDECORATING—First step in the Allies' job of redecorating Brest after capturing the French port, is to remove this swastika banner from a former German officers' club and replaced them with Allied colors.

'Glorious Fight' Speeded Invasion Of South Holland

The following dispatch by Allan Wood describes the withdrawal of the "Red Devil" division of the British Airborne Army across the Upper Rhine after it had held out for nine days against an encircling German army without reinforcements and only a trickle of supplies.

WITH THE ARNHEM AIRBORNE FORCE (Delayed AP)—This is the end.

The most tragic and glorious battle of the war is over and the survivors of this British airborne force can sleep soundly for the first time in eight days and nights.

Orders came to us yesterday (Monday) to break out from the forest citadel west of Arnhem, cross the Rhine and join up with the 2nd Army on the south bank.

Our commander decided against a concerted assault on the Germans around us. Instead the plan was to split up into little groups 10 to 20 strong, setting out along different routes at two minute intervals, which would simply walk through the German lines in the dark.

(A radio dispatch heard in London today said 2,000 of the "Red Devils" had successfully crossed the Rhine to join the British 2nd Army.)

Cheeky patrols went out earlier, tying bits of white parachute tape to trees to mark the way.

PROTECTIVE BARRAGE

To hinder the Germans waking up to what was happening, Second Army guns laid down a battering box barrage all afternoon.

The first party was to set off at 10 p.m. Our group was to leave at 10.04 p.m. They went round distributing little packets of sulfanilamide and morphia.

We tore up blankets and wrapped them around our boots to muffle the sound of our feet in the trees. We were told the password—"John Bull." If we became separated each man was to make his way by compass due south until he reached the river.

Our major is an old hand. He led the way and linked our party together by getting everyone to hold the tail of the parachutist's smock of the man in front of him, so our infiltrating column had an absurd resemblance to some children's game.

It was half-light, with the glow of fires from burning houses around, when we set out. We were lucky. We went through a reputed enemy pocket without hearing a shot, except for a stray sniper's bullet.

Another group met a machine gun with a fixed line of fire across their path.

PATROLS SUSPECTED

Another had to silence a bunch of Germans with a burst of Sten fire and hand grenades. Another had to pause while a German finished his evening stroll across their pathway. But we all got through without the enemy realizing we were doing anything more than normal night patrolling.

The worst part was waiting two hours by the river side till our turn came for assault boats to ferry us across. The Germans, if not yet definitely suspicious, were inquisitive—they kept sending up flares and it was vital to lie flat and motionless. In our boat queue we lay flat and shivering on a soaking field with cold rain drizzling down. Occasionally machine guns spattered out and bullets tweaked through the grass.

BANKS MORTARED

We were lucky again: our actual crossing was quiet. But soon after it seemed the Germans had guessed what was going on because they mortrared and shelled heavily along the shallow river banks. One soldier in the next field was hit and called out for help. Men whose turn for a place in the boats had come after hours of waiting insisted on staying under fire a little longer so that the wounded could go first.

Any wounded left behind, of course, became automatically prisoners of war. So many sick and limping left their beds to take a chance with the escape parties making their way to the river.

ENDS WITH HONOR

And so this epic stand of the British airborne soldiers ended as it had been fought—with honor, with high courage, with selfless sacrifice.

What of the spirit of these men as they trudged back through the wet night to the billets where they are now sunk in sodden sleep?

You can best judge it by the name they chose for Monday night's break-out. It had the same objective as they have always had, and they still mean to get in there. They called it "operation Berlin."

British Strike At Maas River

LONDON (AP) — The Allied invasion of Holland struck to the Maas River line guarding Germany today, but the bloody, nine-day struggle at Arnhem had ended with withdrawal across the Upper Rhine of the battered survivors of the British "Lost Division."

The pullback of the airborne division, which took place Monday night but was disclosed only today, lost a Netherlands toehold into the German Ruhr. Nevertheless the gallant stand of the "Red Devils" had measurably speeded the rapidly-increasing invasion of Holland farther south.

Supreme Headquarters gave no information on how many men of the division—normally 9,000 strong—were saved, but said the wounded were left behind. (German broadcasts claimed 1,500 were killed, and 6,400 captured.)

The setback, at the hands of furious German counterattacks that ringed off the gallant division and prevented the British 2nd Army's land drive from achieving a junction in rescuing force, lost a gamble to win quickly a crossing of the Upper Rhine for a flanking drive into Germany around the upper end of the Siegfried Line.

STRUCK DEEPEST

The British "Red Devil" division had made the deepest penetration of the heavy-scale airborne landings carried out a week ago Sunday.

It engaged crack enemy forces, enabling other elements nine miles south to hold the bridge at Nijmegen on the Lower Rhine, and speeding development of the invasion into Holland by the British 2nd Army, Field Marshal Montgomery's headquarters declared.

From a once narrow corridor repeatedly cut or menaced by the enemy, the Allies now had broadened out 10 miles or deeper on each side. The push to split Holland was widened. A second supply road northward was secured.

South of the bitter Arnhem battlefield the wedge into Holland had been broadened deeply by the British 2nd Army.

STRIKE EASTWARD

British forces struck eastward through mediocre resistance to Boxmeer, 13 miles southeast of Nijmegen and 13 miles southwest of Kleve. They were along the Maas for five miles from Boxmeer south to Groningen, and three miles from the German border.

This thrust was south of the double-pointed British-U.S. push into Germany which had carried within eight miles or less of Kleve, northern anchor of the Siegfried Line.

Some 30 miles farther south along the Maas, Belgian troops reached the west bank of the river on a 10-mile front between Wessem and Dilsen, within sight of Germany. The Allies were closing up towaard the Maas from the Boxmeer to Wessen areas for a solid front.

STRAUSS WALTZES
FOR DANCING
Al. Goodman's Orchestra
$3.50
KENT ROACH LTD
641 YATES • Between Broad and Douglas

SIMMONS
Spring-filled
MATTRESSES
19.50 to 42.50
FRANK'S FURNITURE
"Complete House Furnishers"
860 Yates St. (Near Quadra)

COAL STOKERS
Domestic, Iron Fireman and Canadian Fairbanks
C. J. McDowell
1008 DOUGLAS STREET
Victoria's Plumbing and Heating Centre

Britain Dissatisfied With Spain's Action

LONDON (CP-Reuters) — The Spanish government has been left in no doubt that the British government regards as unsatisfactory the fact that German agents still remain in Tangier and Spanish Morocco, Foreign Secretary Eden told the House of Commons today.

He said the German consulate-general in Tangier had been closed and its entire staff withdrawn, and that as a result of urgent and pressing representations by the British ambassador in Madrid to the Spanish government and by the British consul-general in Tangier to the Spanish High Commissioner of Spanish Morocco, 19 German agents so far had been expelled from Spanish Morocco and Tangier.

LANGFORD SCOUT NEWS

Douglas Lamb was welcomed as a new member by Langford Scout Troup Tuesday. Scout Billy Leggatt passed his "Scouts' Signs" and Jimmie Legatt his 2nd class Semophore. The troup will hold a salvage drive on Millstream Road for paper, cardboard and magazines only, Oct. 14.

Wonderful display of Cacti and Succulents, Flower Show, Crystal Garden, Friday and Saturday. ***

ANNOUNCEMENTS

Auto Rugs! New shipment just arrived. McMartin's, 716 Yates St. ***

* * *

Chris' Coffee Shop closed for staff holiday. Reopens Oct. 7. ***

* * *

Pro-Rec Class re-opens next week. For information—Francis Borde, E 2365. ***

* * *

Shawnigan Beach Hotel closing for the season on Sept. 29. ***

* * *

W.A. Britannia Branch No. 7 Canadian Legion, B.E.S.L. Cards and tea Friday, Sept. 29, at 2 p.m., 715 View Street. Admission 35c. ***

Swing into fall with a fresh, sparkling wardrobe . . . expertly cleaned by
Pantorium DYE WORKS
905 FORT E 7153

HASSOCKS
New shipment Leatherette Hassocks. Many shapes and color combinations from which to choose.
$2.50 to $12.95
Champion's Ltd.
727 Fort Street Phone E 3422

BIG FOOD VALUES EVERY DAY
SAFEWAY
6 STORES TO SERVE YOU

1,100 U.S. Heavies Pulverize German Railroads, Plants

LONDON (CP) — More than 1,100 U.S. heavy bombers attacked railroad yards and industrial plants at Kassel, Ludwigshafen, Cologne and Mainz, all in western Germany.

The big U.S. bombers struck out in the third straight day of heavy attacks on German communications and war plants behind the western front.

Carrying out today's attack after R.A.F. night raids on Karlsruhe and Frankfurt, the U.S. bombers were escorted by approximately 700 fighters.

Among targets attacked were a tank factory at Kassel, the railroad yards and the Oppau synthetic oil and chemical plant at Ludwigshafen, the railroad yards at Cologne and the rail junction and an ordnance depot at Mainz, situated on a bend of the Rhine southwest of Frankfurt.

POOR VISIBILITY

Initial reports made no mention of any aerial opposition, but said heavy overcast forced all bombing to be done by instruments.

A strong force of British Lancasters and Halifaxes set fires at the inland German port of Karlsruhe and at Frankfurt Tuesday night in attacks which cost two bombers. Karlsruhe is on the Rhine 100 miles beyond Metz, for which the Yanks are fighting. Frankfurt is about the same distance from Luxembourg, and both cities are supply centres for the embattled German armies.

It was estimated 6,000 tons of explosives plummeted on six German centres during the last 24 hours.

BIG SUPPLY BASE

The Germans had been using Karlsruhe as a supply and reinforcement centre for the southern end of the western front. A reconnaissance pilot saw smoke 8,000 feet above the city.

Frankfurt, a Prussian industrial city of 547,000, is a meeting point of a net of railroads and the home of several large chemical plants. Specific night targets there were not named.

More than 4,000 Allied planes were in action over the continent Tuesday, counting fighters and fighter-bombers. Ten U.S. and four British bombers were lost.

While none of the bombers was challenged in the sky, German fighters tangled with U.S. fighters and at least 44 German planes were destroyed. R.A.F. fighters based on France destroyed another 15 over Holland. A lone Junkers-88 bomber was knocked down off the English coast.

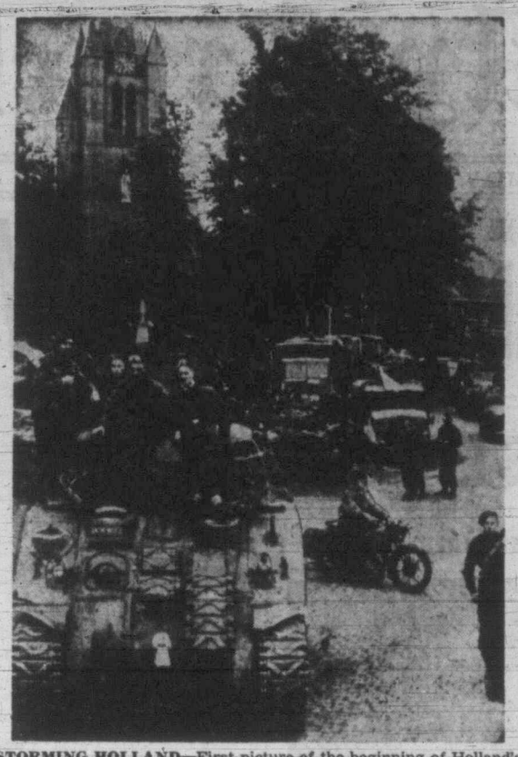

STORMING HOLLAND—First picture of the beginning of Holland's liberation shows some British armor as it rolls into Walkenswaard. The tanks and guns poured into Holland in ever-increasing volume as the campaign proceeded.

100,000 Workers Needed This Fall

OTTAWA (CP)—The Minister of Labor today announced a selective service plan to obtain the services of 100,000 farm workers in other essential industries during the fall and winter months.

While a number of the workers are required for plants, the largest group, 60,000, is needed in the woods on cutting sawlogs and pulpwood and other forest operations. Mr. Mitchell said care would be taken not to encourage men to leave dairy or livestock farms where they are needed during the winter. Other workers will be urged to fill vacancies in other types of employment as soon as fall farm work is completed.

Meetings of the National Selective Service officers and provincial officials are being held across Canada to complete arrangements for locating workers and transferring them to jobs.

Recruiting of the men for woods operations will start about Oct. 1 in Quebec and Ontario, while in the prairie provinces the campaign will not be pushed until threshing is nearing completion.

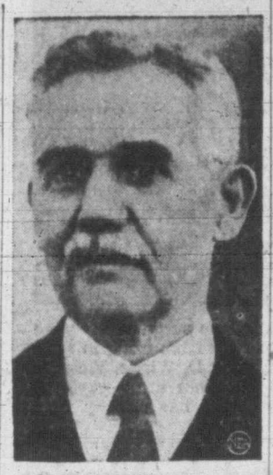

ROBOT MAKER? — Georges Claude, above, French physicist and member of the French Academy, invented Germany's flying bombs, according to French officials who have just arrested him near Nancy, where some emplacements for flying bombs were found.

Today's War Map

Following the withdrawal of the 1st British Airborne Division from the Arnhem area north of the Upper Rhine (Lek R.), the battle line in Holland and Belgium stands as indicated on the map above. The British 2nd Army is on the south bank of the Rhine. Northeast of Antwerp the Allied line is farther advanced than the map shows. It now runs in the region of Turnhout.

Merriman Round-up . . .

TORONTO citizens joining in the bitter discussion at the delay in building the **new military hospital** to replace the much-criticized Christy St. hospital point out the sod for the new building was turned 11 months ago and in exactly the same time their United States neighbors built a 3,500-bed veterans' hospital of the most modern type. The Toronto situation indicates the Victoria Legion official, who said he would believe the hospital here was a fact only when the roof was on, may have had some basis for his doubts . . . Price Board orders have lifted restrictions on a lot of things from bathtubs to bobby pins but the experts say there is no immediate prospect of lifting the **curb on gasoline and tires.** There will be more of most things when Germany collapses but even after Japan's defeat some things may be scarcer than in prewar days.

WHILE THE SUN SHINES," a comedy hit from London is making a success on Broadway. "Broadway owes a bow to the Strand," one New York critic commented. **Alexander Knox,** Canadian, has established himself as one of the big names of Hollywood, by his magnificent performance in the role of President Wilson in the film "Wilson." Republicans say the picture is a "bare-faced piece of heinous pro-Roosevelt propaganda."

Discuss Problems Of Army Doctors When War Ends

The problem of rehabilitation of medical men upon their demobilization from the armed forces was discussed at some length at the annual meeting of the College of Physicians and Surgeons of British Columbia in the Empress Hotel Tuesday evening.

Reports were received from the economics committee and the legislation committee. Dr. H. H. Milburn, Vancouver, president of the council, presided.

Doctors attending the convention of the British Columbia Medical Association, which is continuing until Friday, spent this morning in lectures.

Dr. William Magner, Toronto, assistant professor of pathology at the University of Toronto, opened today's series with a talk on "Carcinoma of the Lung," describing in some detail types of cancerous growths that appear on the lung, how to recognize them, possible treatment, and the chances of recovery. He used slides extensively in his talk to illustrate his points.

Dr. Harris McPhedran, associate professor of medicine at the University of Toronto and president of the Canadian Medical Association, followed with a talk on "Management of Congestive Heart Failure," which is better known to the layman as "dropsy."

Col. G. S. Fahrni, R.C.A.M.C., consultant in surgery to D.G.M.S., Ottawa, continued his lecture on "Surgery in War," which he started at Tuesday morning's session.

The morning lectures were concluded by Surg. Commander H. S. Morton, R.C.N.V.R., speaking on "Loose Bodies of the Elbow Joint."

The annual meeting of the British Columbia Medical Association will be held this evening and the election of officers will take place. Reports from committees will be received.

Thursday and Friday mornings will both be occupied with further lectures. Thursday afternoon there will be sessions on industrial medicine and on emergent epidemics. The annual dinner will be held Friday evening, with Dr. Norman MacKenzie, president of the University of British Columbia, as the guest speaker.

Aimee McPherson, Evangelist, Dies

OAKLAND, Calif. (AP) — Aimee Semple McPherson, founder of the Angelus Temple in Los Angeles and widely known evangelist, died here suddenly today.

She was 53 years old and a native of Ingersoll, Ont.

The Oakland police department reported that the evangelist was found lying unconscious in her suite at the Leamington Hotel. Angela Sid, a maid, made the discovery.

Miss McPherson opened a series of revival meetings here last night.

Two doctors were called and her death was attributed to a heart attack.

Allies Facing Winter Campaign

By DON WHITEHEAD

WITH THE U.S. 1st ARMY IN GERMANY (AP)—with the Germans battling desperately along the Reich's borders and with the weather steadily worsening, Allied armies faced the prospect today of having to fight a winter campaign before Hitler's forces finally are crushed.

Ask About Soviet Action in Poland

LONDON (CP) — Persistent questions in the House of Commons as to why Russia had not furnished earlier aid to the Polish patriot uprising inside Warsaw today caused Foreign Secretary Eden to call a temporary halt to a foreign affairs debate in order to "give consideration to my reply."

Later, he told House members who Thursday will hear Prime Minister Churchill's full-scale war review, that "there is no matter which causes more concern to His Majesty's government than those relations between our Polish and Russian allies."

Sir Alfred Knox, Conservative, pressed the Foreign Secretary repeatedly on Russia's stand on Polish affairs.

"Is it not a fact," he asked, "that on July 30 the Soviet government by repeated broadcasts from Moscow urged the underground army in Warsaw to rise up to facilitate the passage of the Vistula by the Red Army and that up to Sept. 14, six weeks later, they did not give permission to our aircraft after landing supplies in Warsaw to land on Soviet territory and therefore rendered the position of the heroic forces in Warsaw tragic?"

Mr. Eden gave no definite reply.

Retrial Granted

PRINCE GEORGE, B.C. (CP) —Trial of Alec Prince, 23-year-old Indian on a charge of murdering Eugene Messmer last February, was traversed to the Spring Assizes by Mr. Justice A. D. Macfarlane in Supreme Court today.

Mr. Justice Macfarlane granted the defence counsel's application for retrial on the ground involving certain statements made during Monday's hearing by one of the witnesses.

Mihailovic Jr. Freed

NEW YORK — The Free Yugoslav radio today said the son of Gen. Draja Mihailovic, who was reported captured in Valjevo last week by forces of Marshal Tito, had been set free because an investigation had established that he was "not a war criminal." The broadcast was reported by the U.S. Federal Communications Commission.

Beautiful and stately Delphiniums, Flower Show, Crystal Garden, Friday and Saturday. ***

A Bit of Brilliance That Means Fashion Beauty
Perhaps a cleverly-designed Pin that will set off the becoming simplicity of your favorite dress, or Earrings to make that new hair-do just a little more alluring. See our selection of Fashion Jewelry.
LITTLE & TAYLOR
JEWELERS
1209 DOUGLAS ST. (Scollard Bldg.) G 5812

VITAMINS—Your Physician is best qualified to give you reliable advice on the vitamins you may require for a well-balanced diet.
FORT AT BROAD McGill & Orme LIMITED PRESCRIPTION CHEMISTS PHONE G ARDEN 1196

When you buy Kingham's coals,
You will always find
That every bit they send you
Is the best of coal that's mined.
A Coal & a Service with Crowing about
phone Kingham's E 1124
KINGHAM-GILLESPIE COAL CO. LTD.

Hale Leads Again!
Announcing
The Introduction of Our
New "Vanity Model"
"Hale" Hearing Aid
1/3 Lighter — Improved performance New miniature component parts.
1/3 Thinner — Inconspicuous to wear. Miniature battery assembly.
3 Pentode Tubes by Raytheon — Crystal microphone and crystal receiver—with all the beauty of natural tone.
Guaranteed Insured — Scientifically fitted to your hearing prescription.
Even if you already own a Hearing Aid you should not deny yourself the pleasure of a complete demonstration of this up-to-the-minute Vancouver-made "VANITY MODEL HALE HEARING AID."
Hale Hearing
JOSEPHINE BRYDGES, Local Rep.
404 Jones Bldg., Victoria, B.C.
E 8034

French Official Agrees In Freedom of News

PARIS (AP)—Pierre Teitgen, Minister of Information in the De Gaulle administration, has expressed full agreement with the United States congressional resolution advocating free world interchange of news, declaring such unhindered diffusion of news "is a condition of democracy's good functioning.

"The French government thinks free dissemination of information throughout the whole world necessitates not only freedom of news agencies but also for both national and foreign agencies free to means of communication without differential rates," he told the Associated Press.

Victoria Horticultural Society's Chrysanthemum Show, Crystal Garden, Friday and Saturday. ***

Fear Flu Epidemic

LONDON (CP)—Unless living accommodations can be provided for thousands of bombed-out Londoners, the city will be threatened with an influenza epidemic this winter which may work "even greater devastation than the war," Labor Minister Bevin said today. He told builders and repair men "the health of London is in your hands" and said rebuilding of the metropolis ranked as a military operation.

UNPAINTED KNEE-HOLE
DESKS
$12.95
MACDONALD'S LTD.
1121 DOUGLAS ST., Cor. VIEW
FURNITURE WAREHOUSE AND SALESROOM, BASEMENT SCOLLARD BLDG.
WALK DOWN AND SAVE!

Henry's Grocery and Meat Market
GLENDALE BUTTER, first grade 41¢
JEWEL SHORTENING, 1-lb. 17¢
B 2161 2007 Oak Bay Ave.

DOES INDIGESTION WALLOP YOU BELOW THE BELT?
About 20% of Food Digested in Stomach
About 80% Digested in 28 Feet of Intestines

When Indigestion Strikes, Help Your "Forgotten 28" For The Kind Of Relief That Helps Make You Rarin' To Go
More than half of your digestion is done below the belt—in your 28 feet of bowels. So when indigestion strikes, try something that helps digestion in the stomach AND below the belt.
What you may need is Carter's Little Liver Pills to give needed help to that "forgotten 28 feet" of bowels.
Take one Carter's Little Liver Pill before and one after meals. Take them according to directions. They help wake up a larger flow of the 3 main digestive juices in your stomach AND bowels—help you digest what you have eaten in Nature's own way.
Then most folks get the kind of relief that makes you feel better from your head to your toes. Just be sure you get the genuine Carter's Little Liver Pills from your druggist—25¢.

Delightfully Dressy

WINTER COATS

$17.95 to $69.50

Coats as beautiful as they are warm . . . that give clear-cut drama and definition to your silhouette.

Coats that are rich in fabric (100% imported English woolens), handsomely trimmed with fur.

These are the new-season Coats . . . extravagantly flattering and oh, so warm!

TERMS According to Wartime Prices and Trade Board Regulations

Plume Shop LTD.

747 YATES ST.
PHONE E 5621

BOYS'

School Boots

These are on well-constructed lasts with wear-resisting soles, by such makers as "Greb," "Leckie" and "Sisman." Sizes 1 to 5½. Pair

$2.95 to $3.95

Opp 1316 DOUGLAS

B 3424 ESTIMATES

ART ELECTRICAL ENGINEERS LTD.

"A Complete Electrical Service"

HOME, COMMERCIAL AND INDUSTRIAL LIGHT AND POWER INSTALLATIONS
NEW MOTORS
REPAIRS REWINDS

963 YATES STREET

LOANS WITHOUT ENDORSERS

Need $50, $100 or up to $500? Get a Household Finance loan quickly and simply. Just tell us about your problem and choose a convenient payment plan. Payments shown include principal and charges at our monthly rate of 2% on a loan balance of $300.00 less and 1% on that part of a balance in excess of $300.

Cash You Get	Choose a monthly payment plan: 4 payments	6 payments	10 payments	12 payments	15 payments
$25	$ 6.57	$ 4.46	$ 2.78	$ 2.36	
50	13.13	8.93	5.57	4.73	
75	19.70	13.39	8.35	7.09	
100	26.26	17.85	11.13	9.46	$ 7.78
125	32.83	22.32	13.92	11.82	9.73
150	39.39	26.78	16.70	14.18	11.67
200	52.52	35.71	22.27	18.91	15.57
300	78.79	53.56	33.40	28.37	23.35
500	130.60	88.64	55.10	46.73	38.36

HOUSEHOLD FINANCE Corporation of Canada
Established in Canada 1928
Second Floor, Central Building
620 View St., at Broad
G-arden 4189 VICTORIA, B.C.
T. G. Ferris, Manager.

INSULATE!

Many Victoria homeowners now know the value of insulation. We have dozens of letters that prove complete satisfaction. ROCK WOOL in your home will pay good dividends.

OBTAIN FREE ESTIMATES.
G 2311

SHAWNIGAN LUMBER YARDS LTD.
2000 GOVT. ST. VICTORIA

Penicillin, sent from the United States to Costa Rica, will be distributed by a board composed of the secretary of public health, the president of the College of Physicians and Surgeons, and the head of San Juan de Dios Hospital.

May Take 2 Years To Defeat Japan When Nazis Licked

WASHINGTON (AP)—The job of crushing Japan is expected to require an "absolute minimum" of 1½ to two years after defeat of Germany, the U.S. Office of War Information said today in a summary of war agencies' data.

Indeed, the psychological effect of an end to the European war is apt to favor the Japanese rather than the Allies, O.W.I. said, figuring it this way:

"For the United States, defeat of Germany will mean that a half-way point has been reached in the global war, and will bring extensive changes in the war economy which might induce a let-down in effort and morale.

"To the Japanese, the end of the war with Germany will mean that Japan's war with the United Nations is just beginning. It might well heighten Japan's determination and fighting spirit."

O.W.I. said it findings were based on information from the State, War and Navy departments and the Foreign Economic Administration.

PRODUCTION OUTLOOK

Factors which may enable Japan to prolong the war were said to include the ability of Japan to increase her production of "almost every category of war equipment and military supplies." On the other hand, O.W.I. related, Japan has "failed to capitalize" thus far on her conquests, limiting war production to capacity of the Japs' prewar industrial plants.

Geography is another factor fighting on the side of Tokyo, O.W.I. said, adding that before Allied might can be brought to bear it must be based within striking distance of Japan's homeland. To this end, the B-29 Superfortress raids, while possible now only at periods of 10 days or more, were called a "definite advance."

The agency pointed out that tremendous shipping problems must be solved before a major invasion can be launched against Japan, and added it may be several months before shipping to be transferred from the Atlantic can be made effective in the Pacific.

Of the Allied strategy objectives calling for opening of safe ocean routes to China, O.W.I. said:

"At present, the course of the war in China is all in Japan's favor. Instead of securing additional advance bases from which to strike at Japan by air, the Allies have lost several in recent months."

German Army Faces New Nazi Purge

LONDON (AP) — Lt.-Gen. Kurt Dittmar, German high command radio spokesman, said Tuesday night there were still "hopelessly corrupt personalities" in the German army, especially in its rear forces and administrative branches, and that these "must be annihilated wherever they show themselves."

NEW YORK—The BBC reported Tuesday night in a broadcast heard by NBC that the Gestapo had arrested Gen. Alexander Falkenhausen, former German military commander in Belgium; Col.-Gen. Franz Halder, former chief of staff; Lt.-Gen. Sinsinger, military commandant of Vienna, and several ministers for complicity in the Hitler assassination plot.

The ministers arrested included Franz Seldte, Prussian banker, and Paul Geisler, former Bavarian premier, the broadcast said.

Meanwhile, a Moscow broadcast to Germany reported to the U.S. Office of War Information, said Maj.-Gen. Volkheim, commander of the German 50th Infantry Division, had committed suicide on the way to Hitler's headquarters to answer for the Russian army's virtual annihilation of his division.

M.O.H. Censured In Rabies Case

WINDSOR, Ont. (CP)—The coroner's jury which investigated the death Sept. 2 of 11-year-old Lawrence Mayea from hydrophobia found Senator Gustave Lacasse, medical officer of health for Sandwich East, showed "a certain amount of neglect" by "not administering preventive treatment for rabies when the unknown dog could not be found within 14 days after occurrence of the bite."

The jury further said the medical officer of health had "neglected to take proper steps to locate the rabid dog or to inform the proper authorities."

Questioned by Crown Attorney E. C. Awrey Asto whether he had done anything during the first week, after treating the boy's wound, to find the dog, Dr. Lacasse answered in the negative.

The physician said further he had not given the boy Pasteur treatments because it had not been definitely established he had been bitten by a rabid dog.

B.C.'s Honor Roll

R.C.A.F.

KILLED ON ACTIVE SERVICE

DEANE-FREEMAN, Brian, FO., 1928 Ash St., Victoria.

STEELE-DAVIES, George Everette, Flt. Lt., co. Canadian Bank of Commerce, Vancouver.

ANDERSON, Howard Francis, Sgt., 4219 Pandora St., Vancouver.

KIRSCHNER, Irving, FO., 231 Carrol St., Vancouver.

MILNER, William Arthur, FO., 2106 42nd Ave. E., Vancouver.

SWANSON, John Edward, FO., 3514 West 16th Ave., Vancouver.

LOGIE, Robert Fraser, Flt. Lt., 1105 32nd Ave., Vancouver.

DANIELS, Arnold Douglas, Sgt., Salmon Arm.

FLETCHER, Leonard Francis, Sgt., Skaha Lake, Penticton.

GORDON, Robert Ernest Douglas, Sgt., Kelowna.

WHALEN, James Henry, Flt. Lt., 2419 West 47th Ave., Vancouver.

MISSING

WOOD, Matthew, Flt. Lt., 777 Victoria Ave., Victoria.

SQUIBB, Harold Edward, Flt. Sgt., Youbou.

HENDERSON, David Louden Sutherland, FO., 1566 Gordon Ave. W., Vancouver.

RICHARDSON, John Marshall, Flt. Sgt., 2094 Haywood Ave., West Vancouver.

SWINTON, William Auld, FO., 2087 26th Ave. E., Vancouver.

BOYCE, Robert Richardson, Sgt., Connaught Drive, Vancouver.

SPRIGLEY, Joseph Ralph Gordon, FO., 2952 West 5th Ave., Vancouver.

VICKERS, George Peter, St., 4236 West 8th Ave., Vancouver.

FAIRGRIEVE, William Chard, FO., 116 Seymour St., Vancouver.

RICHARDSON, John Marshall, Flt. Sgt., 2094 Haywood Ave., West Vancouver.

SWINTON, William Auld, FO., 26th Ave., E., Vancouver.

McLEOD, John Malcolm, Flt. Sgt., 1986 Topping St., Trail.

HENDERSON, David Louden Sutherland, FO., 1566 Gordon Ave. W., Vancouver.

BURNS, Robert James, FO., 621 Powell St., Duncan.

ELDRIDGE, Arthur Harvey, FO., 2263 East 7th Ave., Vancouver.

McDONALD, William Alexander, Flt. Sgt., Clinton Hotel, Clinton.

GROSS, Douglas Haig, Flt. Lt., 4787 Drummond Drive, Vancouver.

PRISONERS OF WAR

MAKI, Leo Raffael, Sgt., 164 West 11th Ave., Haney.

JONES, Kenneth William, FO., 1399 3rd Ave., Trail.

BOTTING, Frederick Morrison, FO., Royal Jubilee Hospital, Victoria.

NICHOLSON, Delbert Stephens, FO., 2141 Kitchener St., Vancouver.

COX, Leonard Elmer, WO., 323 Dewar Ave., Cranbrook.

GREER, Clifford, FO., 1391 Nanton Ave., Vancouver.

WINTEMUTE, John David, Flt. Sgt., 2287 West 22nd Ave., Vancouver.

EGRI, William Ernest, D.F.M., WO., Abbotsford.

LONGSTAFF, Arthur Frederick, FO., 785 West 20th Ave., Vancouver.

CAMERON, Arthur Leonard, FO., 1028 Pendrell St., Vancouver.

PRESUMED DEAD

WARE, Raymond Frank, Flt. Sgt., 2976 School Road, Vancouver.

MARSHALL, Walter Farquhar, WO., 1052 Esquimalt Ave., West Vancouver.

BARABONOFF, Joseph Alexander, WO., 2342 Eton St., Vancouver.

ELLIOTT, Franklin Hicks, Sgt., Slocan City.

FISHER, Robert Frank, Flt. Lt., Armstrong.

LAMONT, James, FO., 2175 East Hastings St., Vancouver.

FRAMPTON, John Albert, FO., 4779 Quebec St., Vancouver.

MORGAN, John Robert, Sgt., 535 5th St. E., North Vancouver.

ALLCROFT, Frederick Charles, D.F.C., FO., 1112 Harwood St., Vancouver.

DAWE, Robert William, FO., 580 North McDonald Ave., Vancouver.

ROLFSTAD, Kenneth Gillmore, WO., New Westminster.

REPORTED SAFE

WALLACE, Philip, FO., 1250 West 54th Ave., Vancouver.

EVANS, Donald Angus, FO., 1455 West 59th Ave., Vancouver.

REEVE, Peter Alan, Sgt., 3137 42nd Ave., Vancouver.

ROBERTSON, Donald Wright, FO., 4314 West 13th Ave., Vancouver.

SMITTON, Frank Alan, FO., 5444 Vine St., Vancouver.

MORGAN, Gordon Robert, Flt. Lt., 3413 26th Ave. W., Vancouver.

GRANT, Donald Andrew, Sgt., Lake Cowichan, V.I.

RITCHIE, Hume Paul, Sgt., 1246 Burnaby St., Vancouver.

EVANS, David Henry, Flt. Lt., 190 Wallace St., Nanaimo.

LORIMER, George Alexander, FO., 1768 Robson St., Vancouver.

SAM, Tam Len Douglas, FO., 2817 Blanshard St., Victoria.

SHOULD ALLIES SUPPLY FOOD TO GERMAN PEOPLE?

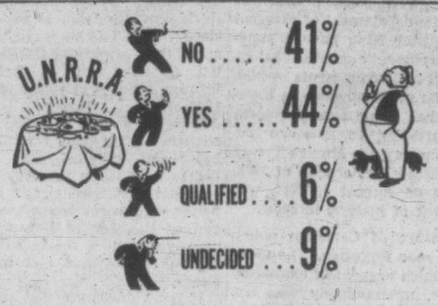

By CANADIAN INSTITUTE OF PUBLIC OPINION

TORONTO—Should the United Nations Relief and Rehabilitation Administration extend its help to German populations, as well as to the populations of friendly countries in Europe?

This issue, which has already been touched on (according to press reports) at the UNRRA meetings in Montreal, seems likely to loom in importance as Allied armies bite off more and more areas of the Reich.

It is, therefore, an interesting fact that the Canadian Institute of Public Opinion finds in Canada today as many persons in favor of extending aid to Germans as oppose it.

The issue was stripped to the bare essentials, for a cross-section of Canadians, in this form:

"The United Nations have made plans for supplying food and other material to friendly countries as they are released from German occupation. Do you think this organization should also supply the Germans as the Allies occupy German territory?"

Should supply Germans, 44 per cent; should not supply Germans, 41 per cent; undecided, 9 per cent; qualified, 6 per cent.

A rather interesting variation in opinion crops up when the views of voters on the issue of feeding Germans is grouped in accordance with their current political views. For example, the largest groups of both Liberal and C.C.F. rank and file supporters favor having the Allies supply the German people, whereas among supporters of the Progressive Conservative Party, the tendency is the other way. This shows up in the following table:

	Liberals	C.C.F.	Pro. Cons.
Should supply	46%	45½	37½
Should not supply	39	40	50
Undecided	8	9	8
Qualified	7	6	5

According to current press reports of the UNRRA meeting at Montreal, the decision will likely be made to help German Jews and Jews of other enemy nationalities who have been driven or deported from their homes since the outbreak of war. It was made clear, however, that any aid extended to Italy would not constitute a precedent for extending similar aid to Germany.

If it develops that the delegates have conflicting views on this issue, it is apparent from this survey that such disagreement is shared by the Canadian public at large.

It is also evident from the survey that in western Canada, particularly along the Pacific coast, a stronger desire exists to help the German people through the UNRRA machinery than exists in the eastern part of the country.

(World Copyright Reserved)

UNRRA Starts $2,000,000,000 Plans Shaped At Council Session

By C. R. BLACKBURN

MONTREAL (CP) — The world's greatest humanitarian project, launched by 44 united and associated nations — the United Nations Relief and Rehabilitation Administration—set out today armed with fresh authority and clarified aims as a result of the 10-day council meeting concluded here.

Its director-general, Herbert H. Lehman, told the closing plenary session late Tuesday the administration now was down out of the skies and its responsibilities for aiding the needy people of war ravaged lands clearly defined.

But he warned that the administration could succeed only as it received the whole-hearted co-operation of the member governments.

He expressed the hope that the administration would never be placed in the position of seeking aid from any of the member governments.

PEARSON PRAISED

The second council meeting of UNRRA closed with many speeches in praise of L. B. Pearson, Canadian Minister to the U.S., who had been elected council chairman.

Representatives of many nations, prominent and obscure, spoke at the closing session, but Russia was silent as it has been during most of the meeting.

UNRRA expects to spend more than $2,000,000,000 in relieving the most acute cases of distress among homeless and displaced peoples before the war-torn world is put back into working order, and is building up an international staff of about 2,000 people to do the job.

Results of the conference, in brief, include:

1. Extension of the administration's powers to spend up to $50,000,000 to aid children, mothers and displaced persons in Italy.

INCLUDE REFUGEES

2. Inclusion of refugees of enemy nationality among those who may be helped back to their homeland or otherwise repatriated, providing they are refugees from enemy persecution for racial, religious or political reasons.

3. Extension of relief to the 80,000 Greek residents of the Dodecanese Islands.

4. Revision and emergency application of the existing international conventions on measures for the prevention of epidemics.

5. Approval of a budget of $11,500,000 for administration costs in 1945, $7,500,000 to be collected from member nations to be added to an estimated $4,000,000 which will be unused from this year's appropriation.

6. Provision for the admission of Denmark as a member nation as soon as there is a Danish government qualified to make application and without further approval of the council.

Posthumous V.C.

LONDON (CP) — A British major of the Highland Light Infantry who, when dying of wounds after a lone charge against a Japanese machine gun nest continued to urge on his men until they captured the position, has been posthumously awarded the Victoria Cross.

"The fearless leadership and outstanding courage of Capt. (temp. major) Frank Blaker, M.C., attached to the 9th Gurka Rifles in Burma, so inspired his company they stormed a hill and captured an objective which was the pivot of the Japanese defence position "while the enemy fled in terror in the jungle," said the citation, issued Tuesday night.

The action occurred last July 9 after the company's advance had been halted by accurate fire at close range.

Blaker advanced alone and located the machine gun despite a severe grenade wound in his arm. Single-handed he charged the position and fell when hit by a machine gun burst.

He died while being evacuated from the battlefield.

Blaker was the 101st man to receive the Empire's highest gallantry award during this war.

61,400,000 Lbs. Beef Shipped to Britain

OTTAWA (CP) — Canada has shipped 61,400,000 pounds of beef to the United Kingdom since late last fall, and it is expected shipments will reach a total of 100,000,000 pounds by the end of the year, agricultural officials said today.

The beef has been shipped under an agreement announced by Agriculture Minister Gardiner in July, and it is expected formal completion of the contract for the purchases will be announced shortly.

Purchases on the United Kingdom account totaled 70,310,000 pounds to Sept. 23.

In the British House of Commons Tuesday, William Mabane, Parliamentary Assistant to the Ministry of Food, said a contract for the purchase of beef from Canada was under negotiation.

2 Air Trainees Killed

BRANDON, Man. (CP)—Two airmen attached to No. 12 Service Flying Training School, R.C.A.F., here, were killed late Tuesday when their plane crashed near Neepawa, Man., 130 miles northwest of Winnipeg.

NEW DRESSES

in larger sizes

In both crepes and wools we are fortunate to have received a new shipment, including larger sizes that have lately been hard to obtain.

FURS AND WOMEN'S READY TO WEAR
Malleks
1212 DOUGLAS

Winnipeg Major To Be Cashiered

LONDON (CP-Reuters)—Maj. J. T. McLoughlin, 42, of Winnipeg, commanding officer of a Canadian general pioneer company, is to be cashiered, it was announced today.

He was court-martialed at Borden, Eng., Sept. 13. Sentence now has been confirmed and promulgated.

He was found guilty of an improper reference to the King in a sergeants' mess, one charge of drunkenness, of improperly consuming liquor in the kitchen of the sergeants' mess in the presence of an A.T.S. sergeant, and of threatening to commit suicide.

In the charge of making an improper reference to the King, McLoughlin is alleged to have stood in front of the King's picture and said "I have no time for that guy or his wife. Eddie is my type of guy."

"Eddie" is a popular term for the Duke of Windsor, the former king who abdicated to marry Mrs. Wallis Simpson.

Maj. McLoughlin rose from the ranks and was due to retire on pension in a few months after 20 years' service with the Canadian permanent army.

Beautiful and stately Delphiniums, Flower Show, Crystal Garden, Friday and Saturday. ***

B.C. School Trustees To Meet at Pt. Alberni

KAMLOOPS, B.C. (CP)—Delegates to the British Columbia School Trustees' convention here Tuesday chose Port Alberni as the scene of next year's convention.

Provision in school curricula of some opportunities for work experience was listed among the several resolutions passed at Tuesday's sessions.

Another resolution urges the community use of school buildings, outside of school hours, for recreational and cultural purposes.

Measures should be taken to improve national nutrition through development of a school lunch program, delegates decided. Its best promotion would be through financial operation of federal, provincial and local authorities.

Harvest Delayed

OTTAWA (CP)—Continued rainfall during the last two weeks has delayed harvesting operations in most prairie areas although cutting is fairly well advanced, the Dominion Bureau of Statistics reported Tuesday in the last of a series of 16 weekly telegraphic crop reports. Most of the threshing, however, has been completed in the brown soil zone along the U.S. border.

Habitant Troops Told War On Japs Needs Many Men

NANAIMO (CP)—A French-Canadian regiment was host Tuesday night to approximately 300 citizens of this city at a dinner given by the regiment for the promotion of improved interracial understanding in Canada.

"You may think that now that the war in Europe is drawing to a close, many of you will be able to go home at once when that is accomplished," Maj.-Gen. G. R. Pearkes, V.C., general officer commanding, Pacific Command, told the gathering.

"This is my warning to you that this will not be possible . . . in the days that are to come you must keep high the standards you have already set . . . we still have a formidable enemy across the Pacific and I urge you to remember that there are still French-Canadian soldiers locked up in Japanese prison camps."

Other speakers included Admiral V. G. Brodeur, Senators Jacob Nicol of Sherbrooke, Que., and A. Blais of Edmonton, and B. K. Sandwell, editor Toronto Saturday night.

A 480-foot highway bridge between Honduras and El Salvador is a new link in the Pan-American highway.

Special Value in

GENUINE INLAID LINOLEUM

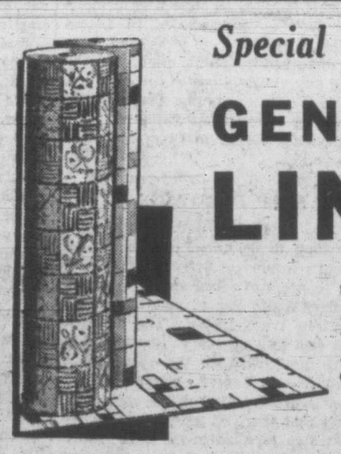

This is a genuine inlaid linoleum; the appealing design effect is not a surface treatment—it has through and through quality right to the back. Available in a dozen beautiful color textures—delicate tone-on-tone pastels.

Available in 6-foot Widths

$1.49 Sq. Yard, Exceptional Value .....

OTHER GRADES

A large selection in other qualities. Square yard,

39¢ to 2.89

STANDARD FURNITURE CO.

FURNITURE SPECIALISTS 737 YATES ST.

Victoria Daily Times

4 WEDNESDAY, SEPT. 27, 1944

Established 1884
Published Every Afternoon Except Sunday by
Times Printing and Publishing Company Limited
Victoria B.C.
Member of the Canadian Press Ltd.
The Canadian Press is exclusively entitled to the use for republication of all news dispatches credited to it or to the Associated Press in this paper and also the local news published therein.
Member of Audit Bureau of Circulation
SUBSCRIPTION RATES: City Delivery, $1 per month. By mail (exclusive of city)—Canada, Great Britain and United States, $9 per annum; elsewhere, $1.50 per month. One year in advance, $8; six months in advance, $4; three months in advance, $2; less than three months, 75c per month.

THE WORLD'S NEWS

ONLY THOSE WHO HAVE SINISTER motives to hide will quarrel with the argument that the free exchange of news will contribute substantially to the permanence of the next peace. And the board of directors of the Canadian Press, at the conclusion of its two-day meeting in Vancouver yesterday, did well to emphasize this obvious truth by unanimously adopting the following resolution:

"That this board express its belief in the world-wide right of interchange of news by news gathering and distributing agencies, whether individual or associate, and in the right of free access to news sources by any newspaper of any country, and that these rights should be protected by international compact."

It may be fantastic to argue that if accurate information from all parts of the world could have found its way into the newspapers previous to the fateful September of 1939, the course of history would have been vastly different from that which has since gone down on the record. But the fact nevertheless remains that for years a good deal of sinister propaganda masqueraded as news in many countries—as events tragically confirmed. Not a little of this, of course, is what the news-gatherer calls "hand-outs." With government departments, public and semi-public bodies, and the various types of liaison officers this procedure has become a recognized custom. Not all this material is by any means "colored" for specific purposes; but a good deal of it carries a tinge. News-gathering agencies and their reporters, however, have no means of extracting information—which they often know exists—if the source of its origin is unwilling to disgorge. Hence an international compact should provide a corrective.

None of the foregoing comment, of course, refers to the censorship which military security demands in wartime. And the Canadian Press directorate's resolution obviously is based exclusively on the sound premise that unless the world's public can learn what is going on when events are being shaped, it is unable to do anything about such subsequent occurrences as may directly concern the course of their lives. It is then too late.

TURKEY'S INTENTIONS OBSCURE

SINCE TURKEY SEVERED ECONOMIC and diplomatic relations with Germany almost two months ago there has been a strange absence of news from Ankara. Observers in London and in other United Nations capitals were of the opinion that this significant, if not altogether unexpected, development might lead to Turkish assistance for the Allied cause—such as the use of internal air bases and port facilities in strategic coastline areas. So far there is no indication that this is contemplated.

While silence in the Turkish capital appears to be prevailing, unnamed diplomatic spokesmen in London are evidently inclined to believe that the Soviet Union intends to end it by an early demand that Turkey demilitarize the Bosphorous and the Dardanelles—to make those straits between the Mediterranean and Black Seas a free channel for all ships of the United Nations. A move in this direction on Moscow's part will probably come as soon as the Red Army has finished its business with the Balkan states. What is more to the point, incidentally, is the suggestion from London that such a demand on Turkey from Russia would have the support of both the British and United States governments. The indication here is that London and Washington, annoyed in the first place at the price the men of Ankara placed on an earlier break with Germany, have run out of patience.

It is now being revealed, correctly or incorrectly, that Marshal Stalin made it clear to Prime Minister Churchill and President Roosevelt at Teheran last year that the Soviet Union still desires access to the Straits as one of the rewards of the long fight against Germany. If this signifies the official revival of an old claim—opposed by Britain before the first Great War—it can no longer be lightly regarded. And the men in control at Ankara must not be surprised if the senior partners of the Allied coalition are remembering that Mr. Churchill once expressed the hope that Turkey would be able to find more than standing room at the peace parley. She has not yet earned a seat.

WHAT OF THE AXIS NOW?

FOUR YEARS AGO TODAY IN THE capital of the Third Reich the representatives of Germany, Italy and Japan met with pomp and ceremony to prescribe a 10-year life for the Rome-Berlin-Tokyo Axis, and in particular to announce to the world at large that Hitler and Mussolini had agreed to recognize Nippon as leader in the creation of a new order in Asia. Present at this highly-press-agented ceremonial were Nazi Foreign Minister Joachim von Ribbentrop, Italian Foreign Minister Ciano, and Japanese Ambassador Kurusu.

In return for this gracious gesture on the part of the two European members of the brigand gang, Japan recognized that Italy and Germany were the leaders in the creation of a new order in Europe. And it included a warning to all powers outside the scope of the agreement that "to mix in the joint affairs" of the contractors would be to incur the wrath of and militant spanking by 250,000,000 people. One qualification, however, stipulated that the undertaking in no way touched upon or conflicted with the political status of any agreements concluded between the three powers and Soviet Russia. Last, but not least, was the flowery suggestion that if any neutral nation desired to put itself under the sheltering wings of the axis, "the contractors would sincerely and gratefully appreciate" such collaboration.

One factor in connection with that day's ceremonial in Berlin stood out in sinister relief. It was an indirect threat and warning to the United States—a threat obviously intended to embarrass the government at Washington in the final weeks of the 1940 presidential campaign; a warning typical of Teutonic mentality. Both were hollow—regardless of the fact that President Roosevelt and Mr. Willkie were promising no active American participation in the conflict then in its second year. It remained for the Fuehrer to change the whole European scene by invading Russia in the following June. And although Japan's aims for long had been plain, she did not show her hand until Pearl Harbor.

Harking back to what happened four years ago, of course, may not be important in the light of what has gone down on the record of history in the meantime. But a study of today's battlelines should give the peoples of the United Nations much gratification as they compare their meaning with the ominous menace confronting the world on Sept. 27, 1940—when Britain stood alone. Had the last bulwark of freedom in the North Atlantic fallen, then, indeed, the eclat which marked that Berlin ceremony might have been justified by subsequent events.

ELECTIVE POLICE COMMISSION

AT THE NEXT CIVIC ELECTIONS IN Victoria the voters will choose two members of the Police Commission by popular ballot—replacing the present system under which the City Council makes the selection from the aldermanic board—with the mayor automatically assuming the chairmanship. While the decision of the electorate to restore this democratic practice was not in itself highly significant, it was of primary importance that the public should have insisted upon its exercise of this fundamental right. Democracy in operation is recognized as government of the people, for the people, and by the people. Judged by the general apathy at the polls for many years, however, the last of the three principles has been too greatly ignored.

The matter has assumed new prominence in view of the fact that one bid for a seat on next year's Police Commission already is on the record. We take it that this early interest in the affairs of this branch of local government is a sign that the contest for the two elective posts may be a lively one. This is all to the good. Whether the return to the system formerly operative here will result in more effective and sympathetic collaboration between the police department and the commission, of course, will be revealed only by events. It is essential above all else that the chief and his officers, once in possession of definite instructions from the commission, and convinced that such instructions are in keeping with the requirements of "order and good government," shall at all times be left completely free to carry them out without fear, favor, or outside interference.

It is no reflection on the present or previous Police Commissions to suggest that it is of the utmost importance that the personal integrity of the elected representatives of the people who constitute this directive branch of the civic service should be above reproach. It is merely to reaffirm what we have said in these columns before—that the cause of law and order in this community will be effectively served only if a conscientious chief and his uniformed and plain clothes officers are not hampered in the discharge of their onerous and often thankless tasks. And it requires no stretch of memory to recall certain controversies in recent years which, justifiably or otherwise, have seriously disturbed the public mind. In the absence of any visible proof to the contrary, however, it is fair to assume that most of the ground for concern has vanished. The citizens have confidence in Chief McLellan and his men.

'A GREAT STEP FORWARD'

IT HAS NOT TAKEN SIR WILLIAM BEVeridge long to comment on the British government's version of his own "cradle-to-the-grave" concept of social security—as set forth in the "White Paper" now before the Parliament in Westminster. The eminent economist said in a speech at Southampton last night that "whether the government plan is all that is wanted or not, whether it is better than Beveridge or not, we should all be glad that there is practical certainty of a great step forward in the near future toward reducing needless want in Britain."

As we have already observed here, the basic provisions of the "White Paper" appear to differ only in detail and slightly in anticipated cost from the original Beveridge Plan, and Sir William goes further and calls the government proposal for "prosperity and happiness" much more elaborate than his own with minor changes that are "improvements." All of which is encouraging, not only for the prospects now held out for war-weary and bomb-battered and economically-impoverished Britons, but more especially because it should suggest to timid souls in Canada—who sigh and moan when they approach the problems of social security—that this country's general readjustment task should be far from an insuperable one.

Freedom From War

By B. T. RICHARDSON

FOREIGN POLICY has become an element in many phases of Canadian affairs and in the aspirations of the Canadian people. In the debate on foreign policy in Parliament the other day, during consideration of the estimates for the department of external affairs, Prime Minister King gave a statement of the Government's policies in its relations with other governments which clearly discloses the great advance in internationalism that has come into Canadian affairs. As a yardstick to measure the transformation from, say, the Munich Treaty of 1938 and the Moscow Declaration of 1943, Mr. King's speech of August 4, 1944, will serve as a document of historic interest.

The recluse nature of Canadian policy in 1938 will not be soon forgotten. The viewpoint upon the Munich agreement expressed by Mr. King now, unfortunately was not held by him at the time nor by any considerable numbers of Canadians. The Munich agreement, Mr. King said in his Aug. 4 speech, permitted two great powers (Britain and France) to buy from Germany and Italy "at the expense of a small country, time to prepare themselves for war." But a world that was not safe for small powers, like Czechoslovakia, was not safe for big powers either. The future freedom from war cannot be founded on Munichs or the fear of them. Prime Minister King of Canada has become the advocate of a newer principle of world organization which will permit the enlistment of great and small countries alike in the cause of security from war and, with reasonable luck, assure more effective results than accrued to the League of Nations.

FUNCTIONALISM

THE PRINCIPLE advocated by Mr. King is "functionalism," which might be defined as "world responsibility according to capacity." In his latest speech on foreign policy, Mr. King discussed this principle at some length. The alternative, to which he is opposed, is to leave world control to the power blocks which, would immediately form, if no other course existed, around the three or four great powers of the postwar world. It is no contradiction to say, as Mr. King did, that "in the organization of power it is for the most powerful states to take the lead." That is a correct application of the functional principle. The big powers must always exert the greatest weight against threats to peace. But other nations must be brought into active membership in the peace-minded team of nations. Let them, according to Mr. King's principle, take responsibility and fulfill functions according to their power capacity.

In the new world organization for security, Mr. King disclosed the outlines emerging already follow much the same lines as the older League of Nations. The new organization will consist of a council of the great powers with some other members sitting in rotation. "Great emphasis is being placed on the authority of the council," said Mr. King, "as the central agency for watching over the peace of the world and initiating action to remove threats of war and other causes of serious disagreement or dissension."

In addition, there will be an assembly in which all nations becoming members will have equal representation. There is no argument about this assembly. But how will the alternate members of the council be selected? Mr. King's suggestion was:

"It is, I believe, necessary to apply the functional idea. Those countries which have most to contribute to the maintenance of peace of the world should be most frequently selected. The military contribution actually made during this war by the members of the United Nations provides one good working basis for a selective principle of choice."

ROBOT BOMB LESSON

THIS SCHEME WILL WORK only if it has the co-operation of a majority of the world's nations in making it work. Referring to the old league, Mr. King remarked: "We should be able to make a better start now." But the scheme for a permanent organization of the United Nations can never be the sole guarantee of future peace. It is a plan for the organization of power in the world which, if not organized in the interests of preserving and enlarging civilization, will be organized against those interests. Mr. King's striking reference to the robot bomb as a weapon in its infancy which in time would bring every country in the world under potential attack, suggested how much the world has changed, how Canada has become a neighbor even of Australia around on the other side of the world, and how urgent is the problem of restraining power on the side of peace.

But beyond the world organization for security there will be, after this war is over, a larger field for international collaboration in removing causes of friction and solving problems that impel nations to fly at each other's throats, than ever existed in history. This is a field in which every nation must co-operate or obstruct. For each nation the choice will be one way or the other. "Real security," said Mr. King "requires international action and organization in many fields—in social welfare, in trade, in technical progress, in transportation, in economic development." In these fields there will be organizations, some old and some new, in which every nation will find a role to play. No better principle that functional representation, as advocated by the prime minister of Canada, has been proposed by any world leader as the basis for these organizations.

Fortunate is the youth who can associate with great men. Finding them mortal, he realizes that he, too, may become great.

Today's WAR NEWS Analysis

By J. M. ROBERTS Jr.
Associated Press War Analyst

The United States government has chosen today, when Allied spirits are lower than at any time since heavy bombings failed to break the Germans at Cassino, to tell us we will be fighting through all of next year and into 1946.

It is just as well that way. The situation with regard to Japan has been obvious. But now, rather than when the Allies are overrunning Germany, is a much better time to emphasize that the end of the war in Europe will merely give us a chance to hitch up our pants, and spit in our hands.

It is a coincidence that today's O.W.I. report should come immediately after a new operation by the B-29s.

At present, the crux of the situation seems to lie in China, where lack of supplies, lack of political unity and inept and sometimes even corrupt military leadership, have permitted an exceedingly dangerous situation to develop. As a fighting force, despite the individual willingness of her millions, China is almost impotent.

As a prospective base from which Allied forces could clear the Japanese from the mainland and envelope their home islands, she is rapidly being overrun. Only a relatively narrow strip of coast remains toward which the Allies may operate, and that by way of fortress Formosa. The much-touted Ledo Road, a narrow, often-washed-away military track, is but another eye-dropper in the supply situation. There is no slightest present indication that our leaders really expect any help from Russia.

None of this adds up to any doubt about the outcome of the Japanese war. Material for a book is available about how the Japanese are going to get slugged when the Allies really get major fleets and armies of the world into combined action. But it does remind one that Europe represents only one phase of a tremendously big job.

TEN-CENT COFFEE

R. S. Wayne in Toronto Star

I call the attention of the Wartime Prices and Trade Board to the fact that it is highway robbery and a shame to have coffee shops and restaurants charging 10 cents for a cup of coffee. It is high time we had it put back on its normal basis of 5 cents a cup. Coffee is a lot cheaper than it was, and who said it was expensive—and how many cups do they get out of a pound? Plenty, and then some. I am sure the citizens of Canada feel as I do about it.

FLYING CAMOUFLAGED CATTLE

From Australian News Letter

One job given to Australian airmen in India was to fly cattle into Burma. First step was camouflage. White beasts were painted with permanganate of potash and turned into brunettes. Then they were walked into the planes, thrown and tied—danger and excitement. Later they were lahed into bamboo stalls.

SO COSY AND NICE

From Chicago Daily News

Looking over Hollywood picture page, what's chummier than a dinner party of six in which everyone has been marrried to everyone else at some time?

Kidneys Must Clean Out Acids

Excess acids, poisons and wastes in your blood are removed chiefly by your kidneys. Getting up Nights, Burning Passages, Backache, Nervousness, Rheumatic Pains, frequent headaches, and feeling worn out, often are caused by Kidney and Bladder troubles. Usually in such cases, the very first dose of Cystex goes right to work helping the Kidneys clean out excess acids and wastes. And this cleansing, purifying Kidney action, in just a day or so, may easily make you feel younger, stronger and better than in years. The iron clad money-back agreement on Cystex insures an immediate refund of the full cost unless completely satisfactory. You have everything to gain and nothing to lose under this money back offer so get Cystex from your druggist today.

ROBINTEX
LONGER LASTING FABRICS
ASK YOUR TAILOR
Regd. Trade Mark

DIGGON-HIBBEN LTD
YOU'RE WRONG
if you don't write. There's a serviceman and woman somewhere who's longing to hear from you. At Diggon's we have everything to write WITH, and ON. A complete selection of greeting cards, too.
DIGGONISM — He who smiles first, wins the advantage.
DIGGON'S
1200 BLOCK - GOVT. ST.

Advertise in the Times

it's the truth!
You Can Have Brighter Teeth!
Impartial laboratories made hundreds of tests. Scientists checked their findings with photoelectric measuring devices and authorize this statement: PEPSODENT POWDER PRODUCES A LUSTRE ON TEETH TWICE AS BRIGHT AS THE AVERAGE OF ALL OTHER LEADING BRANDS... BRIGHTER THAN ANY OF THEM—BAR NONE! These results have been double-checked by identical twins who made practical in-the-home tests . . . by technicians in dental clinics . . . by dentists in their own offices. The result is always the same: Pepsodent Powder with Irium makes teeth *far* brighter.
Irium is an exclusive, patented cleansing ingredient found only in Pepsodent. To make your teeth brighter, get Pepsodent Powder with Irium . . . today!

You Can cross a Bridge before you come to it!
When you have teeth extracted, replacements are important because Nature has given every tooth a job to do . . . an important job for health. Even if the space never shows, good teeth may shift, be subject to unnatural stress and decay. With modern techniques your dentist may make an impression of your teeth before removing any . . . then use this as a guide to make a bridge of teeth so well matched in colour and shape, so well fitted you never realise they are replacements.
When spaces are left by extraction, teeth shift, become easier prey for disease and decay.
A fixed bridge, anchored to sound teeth, keeps teeth in line and functioning properly.

PEPSODENT WITH IRIUM* MAKES TEETH FAR BRIGHTER
*Of all Toothpastes and Powders ONLY PEPSODENT CONTAINS IRIUM!

Eating breakfast is such fun
When gay Rice Krispies have begun
To snap and crackle in the cream—
They're crisp! They're good!
right on the beam!

In training for our home defence,
A bedtime snack is common sense!
And since Rice Krispies have a zest
That's appetizing, they're the best!

"You're always famished," Mother says,
"But that's no problem these fine days—
Look in the pantry—help yourself—
You'll find Rice Krispies on the shelf!"

● At breakfast, after school, before bed—Kellogg's Rice Krispies hit the spot. Gentle toasting . . . oven popping . . . an exclusive Kellogg recipe . . . that's their flavour secret. Crisp? Of course! And they *stay* crisp to the last spoonful, no matter how much milk or cream you pour on! Try Rice Krispies—you'll like them. So will your family. Get a package at your grocer's tomorrow. Made by Kellogg's in London, Canada.

Save time! Save work! Save fuel!

"Rice Krispies" is a registered trade mark of Kellogg Company of Canada Limited, for its delicious brand of oven-popped rice.

British Columbia Medical Association
Annual Meeting

PUBLIC MEETING

SPEAKERS:

DR. HARRIS McPHEDRAN
President, Canadian Medical Association
Subject: "THE MEDICAL MAN'S POSITION IN THE COMING NATIONAL CONTRIBUTORY HEALTH INSURANCE SCHEME"

DR. WILLIAM MAGNER
Assistant Professor of Pathology, University of Toronto
Subject: "THE ATTACK ON THE CANCER PROBLEM"

DR. C. E. DOLMAN
Head of Department of Bacteriology and Preventive Medicine, University of B.C., and Director of Provincial Laboratories
Subject: "THE NEWER IDEAS IN THE HEALTH PROGRAM"

METROPOLITAN UNITED CHURCH
8.30 p.m., Thursday, Sept. 28

ADMITTANCE FREE

OXYDOL WASHES WHITE WITHOUT BLEACHING

Its "Hustle-Bubble" Suds are So Lively, so Active They LIFT Dirt Out! Biggest Washes Come Sparkling White and Clean with OXYDOL'S Rich Sudsing Action!

★ Oxydol's new "Hustle-Bubble" suds are so active, so energetic they *lift* dirt out! All your white things, except of course for unusual stains, come white without bleaching. Radiantly white!

SAVE CLOTHES IN WARTIME

With Oxydol there's no need for hard rubbing or harsh bleaching. Preventing this washday wear and tear helps save clothes in wartime—makes them last longer.

Oxydol is so *safe*, too—safe for washable colors, rayons, and your own precious hands! It's so economical, too—a box of Oxydol goes much farther than before . . . washes lots more clothes or dishes!

OXYDOL WASHES WHITE WITHOUT BLEACHING

Trade Mark Registered MADE IN CANADA

With Our Servicemen

Capt. Alfred Jeffrey (Jeff) Baker, son-in-law of Mr. and Mrs. A. J. Patton, 1154 Old Esquimalt Road, was wounded on the Seine Aug. 27. He was put out of action by mortar-shell fragments in the left knee and is now in the 4th Canadian General Hospital in England. Capt. Baker married the former Frances Patton, who, with their daughter, Leslie, resides here. A sister, Mrs. Bert Marchant, also lives here. His mother and father died in Victoria in August, 1943, after he had gone overseas in May of that year. Capt. Baker, formerly with the 16th Canadian Scottish of Victoria, landed in Normandy on D-Day as liaison officer with the British and Canadians. He transferred to the Essex Scottish (Windsor, Ont.) as adjutant, Aug. 22, five days before he was wounded.

PO. E. J. Perkins, R.C.N., son of Mr. and Mrs. S. Perkins, 350 Gorge Road W., has been awarded the D.S.M. for gallantry in action and devotion to duty. It is believed that his success against a U-boat while on duty aboard H.M.C.S. St. Laurent and his voluntary service of fighting fire, for two days aboard a Swedish freighter also were taken into consideration. He has a record of over five years in the R.C.N., most of which has been served aboard H.M.C.S. St. Laurent in north Atlantic convoys. He saw action in the evacuation of Dunkerque and in pre-invasion sweeps. His wife resides in Montreal.

B. Barry Harper, R.C.A.F., son of Mr. and Mrs. F. G. Harper, 1020 Bank Street, recently graduated as a navigator from 10 Air Observer School, Chatham, Ont. He is shortly expected home on leave.

Capt. John O. Hall, son of Mr. and Mrs. Thomas Hall, 925 Balmoral Rd., serving with the Westminster Regt. motorized) in Italy, was recently promoted to that rank in the field. He was previously adjutant of his unit. His elder brother, **Maj. Thomas W. Hall,** is second in command of the same regiment.

Tpr. Robert A. Acres, 25, son of Mr. and Mrs. R. G. Acres, 1046 Balmoral Road, was killed in action in France Sept. 5. Born and educated here, Acres joined the army four years ago, served with the Manitoba Dragoons (motorized). He was prominent in local athletic circles as a racing cyclist. **Lieut. J. E. Clark,** native son of Victoria, died from wounds sustained in action overseas Aug. 8. As a boy he went to Kaledon, in the Okanagan, was employed by the Canadian Bank of Commerce at Penticton and Nelson. He went overseas in 1940, subsequently returned here to take an officer's training course at Gordon Head, then returned overseas.

PO. Douglas Sam, Victoria Chinese pilot, who was listed as missing in air operations overseas is now reported to be safe in England. He is the son of Mr. and Mrs. Sam Wing, Blanshard Street.

Flt.-Lt. M. Wood, R.C.A.F., son of Mrs. Albert Hallworth, 777 Victoria Avenue, is reported missing in air operations overseas. A native of England, Wood joined the air force in Calgary in September, 1940, graduated and won his commission as pilot officer in May the following year at Dauphin, Man. Before going overseas he was an instructor in Ontario.

Pilots graduating from 4 S.F.T.S., Saskatoon, include **R. K. Stocks,** 841 Richmond Ave.; **I. C. McQueen,** also of this city, and **O. D. Ellis,** of Comox, V.I.; **W. F. Oldfield,** 1185 Rock St., and **G. R. C. Dunn,** 319 Burnside Rd., have graduated as navigators from 5 A.O.S., Winnipeg. **E. L. Jordan,** 1143 Colville Rd., Esquimalt, is a wireless air-gunner graduated from 5 B and G School, Dafoe, Sask. **R. Andre,** Wellington, V.I., has graduated as an air bomber from 5 A.O.S., Winnipeg. Vancouver Island air-gunner graduates from 3 B and G School, Macdonald, Man., include **R. W. Dier, Alberni; S. W. Foote,** Duncan, and **J. F. Noel,** Nanaimo.

Air Raid Siren Lifts V-Day Hope in City

Bay and Government Streets air raid siren was short-circuited at 9.12 Tuesday night, causing a shrill blast which lasted four and a half minutes and resulted in countless Victorians telephoning police headquarters and newspaper offices to ask if "V" Day had arrived.

By coincidence, the bells of Christ Church Cathedral had finished ringing a short time before the air raid siren sounded and many thought that the bells and siren denoted "V" Day.

Personnel of civil defence throughout the city went to their posts and wardens of the area were out in full strength. Insp. A. H. Bishop and Capt. D. J. Proudfoot, chief warden, were at Pandora Avenue headquarters within five minutes.

Charge Nelson Police Sloughed Responsibility

CALGARY (CP)—Charge that police at Nelson, B.C., had rid themselves of responsibility towards an aged pensioner by buying him a railroad ticket to Calgary and putting him on a train was made before Magistrate D. C. Sinclair in city police court Tuesday when Thomas Dzera, 68, was charged with vagrancy.

So crippled with rheumatism he was unable to look after himself, the bearded man was taken into custody by police after he had been looked after for several days by workers at a Calgary taxi firm.

He was remanded while police investigated his statement to the magistrate that he was shipped out of Nelson, where he claimed he had been living on a pension of $22 per month provided by the British Columbia government. He had no relatives either in Nelson or Calgary, he declared.

Today's Crossword Puzzle

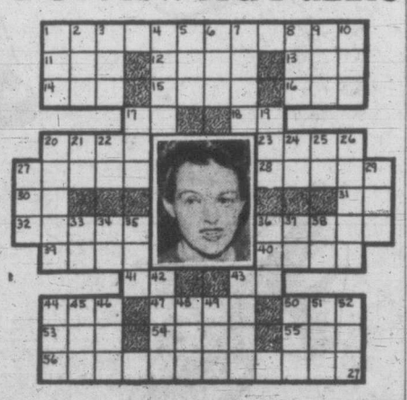

HORIZONTAL
1 Pictured screen actress and politician, ——— Douglas
11 Native metal
12 Halo
13 Exist
14 Golf device
15 Writing fluids
16 For
17 Aluminum (symbol)
18 Hour (ab.)
20 Fleece
23 Rowing implements
27 Jewel
28 Trade mark
30 Each (ab.)
31 Iridium (symbol)
32 Give treatment
36 Joyous
39 Annum
40 Directs aim
41 Biblical pronoun
43 Per
44 Narrow inlet
47 Plateau
50 Mimic
53 Ancient
54 Russian name
55 Part of gear
56 She is an ——— (pl.)

VERTICAL
1 Torrid
2 Before
3 Sheltered side
4 Brad
5 Weapon
6 Noah's boat
7 Food dish
8 Opening
9 Arrival (ab.)
10 New (prefix)
17 Every
19 Steal
30 Tired
31 On account (ab.)
32 Either
34 Measure of area
35 Egyptian sun god
36 Cuts
37 Domesticated animal
39 Arid
33 Electrical engineer (ab.)
34 Rough lava
35 Attempt
36 Fodder
37 Three-toed sloth
38 Afternoon (ab.)
42 Send forth
43 Stable
44 Fish eggs
45 Sick
46 Late American humorist
48 Biblical name
49 Great Lakes canal
50 High card
51 Golf term
52 Print measures

(Answer to previous puzzle)

Spencer's

STORE HOURS: 9 a.m. till 5 p.m.
WEDNESDAY: 9 a.m. till 1 p.m.

Now You're Dressing For Baby

No need to stop dressing smartly now that you are a mother-to-be. Spencer's fashions are as new as any. And they're cleverly styled to steer attention to your face, to keep you looking young and pretty, while you wait.

Pretty for Parties

FRILLED YOKE TOP with elasticized waistline and three-quarter length sleeves.

TAILORED STYLE with wrap-around skirt . . . tie belt and three-quarter length sleeves.

SMART PEPLUM STYLE with tie back . . . white tailored collar and three-quarter length sleeves.

DRESSY SHIRTWAIST with gathered elasticized waistline . . . tie belt and three-quarter length sleeves.

Shown in lovely fall shades, including French Blue, Aqua, Brown, Cherry and Black.

Sizes 12 to 20, from..... 8.95

—Fashion Floor

Sittin' and Just Knittin'

SPUN RAYON MATERNITY DRESSES—Small prints that will keep you looking neat as a pin while you're doing chores around the house. Smartly styled with full skirt.

Sizes 14 to 20..... 3.50

PRINT MATERNITY DRESSES that give you clever camouflage. Chic, yet wonderfully comfortable.

2.19

Other styles and materials at

3.95 and 4.50

—Whitewear, First Floor

Designed to Make You

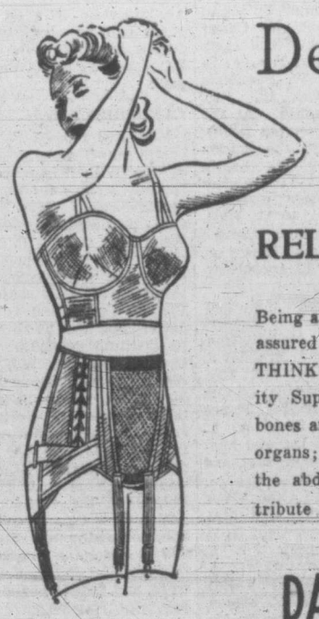

Look Your Best | Preserve Your Health
Feel Your Best | Conserve Your Strength

RELY ON CAMP Supports

Being a modern lady-in-waiting, you can take maternity in your stride . . . assured of health, of comfort, of your day-to-day appearance.

THINK FIRST OF YOUR HEALTH—Camp Maternity Supports are scientifically constructed to keep bones and muscles in place without pressure on vital organs; to help prevent complications by supporting the abdominal wall and base of the body; to distribute that support proportionately where required.

MODELS FROM 4.50 to 6.50

—Corsets, First Floor

DAVID SPENCER LIMITED PHONE E-4141

PLUMBING SUPPLIES

SUCTION-TYPE SINK STOPPERS—At 2 for 25¢

RUBBER TANK BALLS—Each 20¢

FORCE CUPS—For cleaning drains. 3¾-inch, 20¢ 4½-inch, 30¢

OAK TOILET SEATS $3.55

WHITE ENAMEL TOILET SEATS—Each $4.20

WHITE PYNALIN TOILET SEATS—Each $7.00

PLASTIC TANK FLOATS—Each 63¢

NEW-DAY LAVATORY with modern central spout combination, complete with fittings. At $30.15

PIPE AUGURS for cleaning clogged pipes. 10 feet $1.35; 15 feet $1.80; 25 feet $2.60

FLAT-RIM SINKS with duplex strainers; 16x24 inches $9.25

LEFT OR RIGHT-HAND DAINBOARD SINK with basket strainer; size 22x42x8 inches. At $32.40

McLennan, McFeely & Prior Ltd.

Established 1859

1400 Government Street — Private Exchange Connecting All Depts. G 1111

VICTORIA'S FAVORITE

For Over 50 Years

Gift Suggestions for All Occasions . . .

STERLING SILVER NECK CHAINS, up from 1.00

GOLD-FILLED NECK CHAINS 1.25

10-K GOLD NECK CHAINS, from 3.50

F. W. FRANCIS

DIAMOND MERCHANTS — JEWELERS

1210 DOUGLAS STREET

War industry demands for sugar are today 50 per cent higher than in 1943 and 180 per cent higher than in 1942.

Your Fur-Trimmed Coat, Madam, Is Ready at

SCURRAHS

Try New, Improved Ovaltine

If your child lacks a zest for food, it may be that his diet is short in very important food elements which, science has discovered, everyone needs for health. His growth may be stunted or impaired and he may be an easy victim to prevailing sickness.

As a "protecting" food-drink, *New, Improved* Ovaltine adds to a child's meals the essential food elements most likely to be deficient in his diet.

Three servings of *New, Improved* Ovaltine furnish a child with a significant portion of his daily requirement of Vitamins A, B_1, and D, and the minerals Calcium, Phosphorus and Iron—also quick food-energy elements and high quality proteins—all for building sturdy bodies.

So—if your child eats poorly, is thin or under par, why not start giving him *New, Improved* Ovaltine regularly? Get Ovaltine at your drug or food store.

NEW, IMPROVED

OVALTINE

THE PROTECTING FOOD-DRINK

119

A Proven Remedy For Sour Stomach

Symptoms of indigestion cause considerable distress to thousands of people. Many find relief through the use of Cal-Bis-Sodex, which contains ingredients that gently help alkalize the stomach and restore proper functioning of the digestive system. Cal-Bis-Sodex gives faster relief from the distress of digestive disturbances. Cal-Bis-Sodex is on sale for 29c, 43c and 89c at all Cunningham Drug Stores and other drug stores.

(Advt. OC-6.)

BETA SIGMA PHI

Miss Frances Law presided at the meeting of Zeta Chapter, Beta Sigma Phi. Misses Brenda Gibson and Lorraine Vallance of Moose Jaw, and Brandon chapters, were welcomed. Announcement was made of a meeting of charter members to be held at the home of the director, Oct. 4, at 7.30. The cultural program, continuing the series on "Happiness," was conducted by Miss Ruth Morrison, with each member participating through short talks, followed by discussions as outlined by the program. "Model Meeting" will be held Oct. 10 at the home of the chapter director, Mrs. Maud Hammond, 2717 Avebury Avenue.

A few timely drops **HELP PREVENT MANY COLDS from developing**

Put a few drops of Va-tro-nol up each nostril at the very first sniffle or sneeze. Its quick action aids Nature's defenses against colds. Follow directions in folder. **VICKS VA-TRO-NOL**

If You Suffer 'PERIODIC' FEMALE PAIN

Which Makes You Weak, Cranky, Nervous—

If you, like so many women and girls suffer from cramps, headaches, backache, "irregularities", periods of the blues — due to functional monthly disturbances—

Start at once—take Lydia E. Pinkham's Vegetable Compound. This effective liquid not only helps relieve monthly pain but also tired, weak, nervous feelings. This is because of its soothing effect on one of woman's most important organs.

Taken regularly—Lydia Pinkham's Compound helps build up resistance against such symptoms. Thousands upon thousands report help. Also a fine stomach tonic. Made in Canada.

NEW TAILORED SUITS $27.50

TERVO'S

722 YATES

Personals

Mrs. F. Boughen of Ladner is a visitor at the Strathcona.

Mr. and Mrs. A. H. Meneely are at the Empress Hotel from Nanaimo.

Miss Dorothy White of Calgary has been visiting Mr. and Mrs. M. Bailey, Sooke Road, Luxton.

Mrs. E. Maude of Mayne Island is at the Strathcona for several days.

Mrs. John I. MacFarland of Calgary arrived Tuesday afternoon to spend several weeks at the Empress Hotel.

Mr. and Mrs. H. Fowles of White Rock have come to Victoria and are visiting at the Strathcona.

Mrs. Brierly of Port Alberni is visiting her niece, Mrs. Pickup, at Langford and friends in Victoria.

Flt. Sgt. Jack Prichard, R.C.A.F., and Mrs. Prichard have returned to their home at Langford after spending holidays at Qualicum Beach.

Mr. and Mrs. Frank Sommer and their small daughter Marjorie Anne have gone to Edmonton and are visiting Mrs. Sommer's parents, Mr. and Mrs. Thornton Graham.

Miss Sally Hart, formerly of Portland, and Mrs. C. Taylor, residents of the Empress Hotel, are in Vancouver to attend the art exhibit. They were accompanied by Miss Ann Griffin.

LAC. L. C. Smith, R.C.A.F., and Mrs. Smith and their small daughter have come from Portage la Prairie and are visiting their parents, Mr. and Mrs. W. Smith at Duncan, and Mr. and Mrs. W. M. Brown at Colwood.

Mrs. Robert C. Campbell and her daughter, Miss Ailsa Campbell, have returned to their home, 631 Dominion Road, after attending the wedding in Seattle Saturday of the former Betty Hughes, daughter of Mr. and Mrs. Matthew Hughes of Seattle.

Percy E. George, first vice-president of the British Columbia Parent-Teacher Federation, left today for Vancouver to preside at an executive meeting of the federation, and to address the North Shore Parent-Teacher Conference, to be held at the North Vancouver High School Sept. 28.

Miss Gladys Huick, who will be an attendant at the wedding of Miss Kay Powell, entertained at tea at the Empress Hotel honoring the bride-elect. Miss Powell was presented with a set of crystal cocktail glasses from her friends, who included Mrs. C. A. Powell, Mrs. I. Clague and Misses Irene Thompson, Doreen Waller.

Bill Lorinde, son of Mr. and Mrs. A. Lorinde, 800 Gorge Road, left today for Seattle to enter the Cornish School of Music, where he will study violin under de Rimanoczy. He was accompanied by his friend, Malcolm Petersen of Bremerton, Wash., who will later enter Stanford University in California.

Complimenting Miss Gertrude Boorman, whose marriage will take place this week, St. Aidan's United Church choir and friends held a shower at the home of Mrs. Sid Roberts, Richmond Avenue. The groom-elect, Mr. Jack Ritz, who is a valued member of the choir, was presented with a silver cake plate by Mr. Frank Jennings, choirmaster, on behalf of the choir. Community singing and games were enjoyed, followed by refreshments.

Miss Kay Powell, a former C.P.A. airline hostess, whose marriage will take place this week, was guest of honor when Mrs. J. A. Buckler Jr., Florence Street, entertained Monday at the tea hour. Mrs. A. L. Moss, mother of the bride-elect, and Mrs. C. E. Gould, mother of the hostess, presided at the tea table. Others present were Mesdames C. E. Powell, C. E. Adams, E. Hill, A. Boden, Watson, V. Travers, J. A. Buckler Sr., S. Terenzek, J. Dunn and Master Ronald Buckler.

Baptismal rites for Brian Edward, infant son of Cpl. and Mrs. E. H. Hart, 663 Monterey Avenue, were celebrated by Dean Spencer H. Elliott in Christ Church Cathedral. The godparents are Mr. and Mrs. A. D. Findlay and Pfc. W. Saunders, uncle, serving with the U.S. forces in New Guinea. At the largely-attended reception following the ceremony, the guests were received by the baby's mother and Mrs. G. L. Saunders of New Westminster, maternal grandmother. Mrs. H. W. Hart, paternal grandmother, presided at the tea table, and Misses A. Hart, Marion and Eleanor Stewart were serviteurs.

Among the doctors and their wives who have come to Victoria to attend the B.C. Medical Convention are Dr. and Mrs. W. J. Knox, Kelowna; Dr. and Mrs. George More, Duncan; Lt.-Col. and Mrs. F. H. Stringer, Prince George; Dr. and Mrs. A. L. Jones, Revelstoke; Dr. and Mrs. R. B. White, Penticton; Maj. and Mrs. H. C. Slade, Prince George; Dr. and Mrs. T. K. Craig, New Westminster; Lt.-Col. and Mrs. W. D. Small, Vernon; Capt. T. U. Dark, Prince Rupert; Dr. F. Mills, Terrace; Capt. and Mrs. A. L. Hunt; Dr. and Mrs. F. J. Buller; Dr. and Mrs. S. E. Seldon, Dr. and Mrs. G. F. Strong, Dr. and Mrs. J. R. Neilson, Maj. and Mrs. W. W. Simpson, all of Vancouver.

To Preside at Scottish Tea

Mrs. F. N. Cabeldu, wife of Lt.-Col. Cabeldu, commanding officer of the 1st Battalion, Canadian Scottish, will be among those presiding at the silver tea at the home of Mrs. R. L. Smyth, 378 Newport Avenue, Friday, in aid of the Scottish Comforts Fund. Guests will include members of the women's auxiliary to the regiment and their friends.

Weddings

GWILLIAM—COUCH

St. Mark's Church was the scene of the wedding Friday evening of Eileen, youngest daughter of Mrs. Couch and the late J. P. Couch, Victoria, and L.Cpl Ernest Gwilliam, Midland Regiment, only son of Mr. and Mrs. H. Gwilliam, 6 Durham Avenue, Toronto. Rev. O. L. Jull officiated.

The bride was given in marriage by her brother-in-law, Frank Wilkinson, and wore a turquoise blue two-piece afternoon frock with wine accessories and a corsage bouquet of white gladioli blooms centred with rosebuds. Mrs. Wilkinson was her sister's only attendant, frocked in rose with navy blue accessories and a corsage bouquet of gardenias.

Sto. First Class R. W. Angus, was best man and H. Hayward ushered.

Mrs. Couch assisted in receiving the guests at a reception held at the home of Mr. and Mrs. F Wilkinson, 48 Sims Avenue. P. Trace, uncle of the bride, proposed the toast.

L.Cpl. and Mrs. Gwilliam will make a honeymoon trip to Toronto to spend the former's furlough with his parents, and later will reside there.

P.-T.A. Activities

Gordon Head—It was decided to hold a tea and sale of work before Christmas at a meeting held in the school. Mrs. C. Goodwin, vice-president, presided. The sum of $10 is to be used for material for aprons. A pair of blankets and a hot water bottle will be donated to the school in case of sickness, for which $5 has been put aside. Wool to the amount of $10 will be given to the knitting clubs. Miss Stewart, principal, spoke briefly on child welfare, and said a study on this and other subjects will take a period each meeting. Mrs. Speed will speak at the October meeting.

B.C. Federation—Executive of the British Columbia Parent-Teacher Federation will hold September meeting in conjunction with the North Shore conference, being held in the North Vancouver High School Sept. 28. An important item on the program will be the instruction groups in which officers of the B.C. executive are invited to take part.

LANGFORD W.I.

Miss Eva Moody, R.N., public health nurse, spoke at a meeting of the W.I. It was decided to sponsor a show for the children on Hallowe'en. Mrs. E. Jeffrey, vice-president, presided. The resignation of Mrs. P. N. Welch, president, was accepted. Mrs. J. Macdonald was elected delegate to attend the W.I. conference in Victoria Oct. 3 and 4, and Mrs. Jeffery and Mrs. T. Millward will be institute delegates. Mrs. R. Crocker will be W.I. bulletin reader. Mrs. J. Hayden and Mrs. Macdonald will be delegates to the Boilermakers' Union conference. The bathing hut erected by the W.I. and P.-T.A. was reported successful. Congratulations were sent to Mrs. G. T. Phipps on the occasion of her golden wedding anniversary. Distribution of the new ration books will be under the auspices of the institute, Oct. 18, J. C. Nimmo's store, and Oct. 19 in the institute hall. Mrs. Hayden gave a report on the quilting bees and Mrs. H. A. Hincks on the Holmwood working parties for British Bundles.

Douglas Descendant Dies in Victoria

Mrs. Elsie Irene Marguerite Jamieson, 59, wife of M. R. Jamieson and great-great-granddaughter of Sir James Douglas, first Governor of British Columbia, died at her home, 1015 Joan Crescent after a long illness. She was a daughter of Mrs. W. Fitzherbert Bullen, Esquimalt Road, and granddaughter of John Bushby.

Born in Victoria, Mrs. Jamieson attended Miss Wilson's School for Young Ladies in Duncan, and studied in Europe for two years. She was in Honolulu when she met Mr. Jamieson. They were married in 1909 and lived in Hawaii a short time before taking up residence in Victoria.

Besides her mother and son, M. R. Jamieson, Mrs. Jamieson leaves a brother, Douglas Bullen of Langford Lake.

Early Nuptials For Patricia Doherty

The marriage took place at 9.30 this morning in the Lady of Lourdes Church of Patricia Agnes, daughter of Mr. and Mrs. Frank I. Doherty, 3235 Weald Road, and SPO. John W. Leahy, R.C.N.V.R., son of Thomas Leahy, 27 Burnside Road, and the late Mrs. Rose Mary Leahy. Father J. R. Buckley performed the ceremony.

Wearing a gown of white sheer featuring a lace bodice and long full sheer sleeves, the bride was given away by her father. An embroidered chapel veil fell to her shoulders from a heart-shaped halo and she carried a shower bouquet of red carnations, white gladioli, swainsona and heather.

Bridal attendants were Mrs. Mervyn Howden, wearing a full-skirted frock of blue net with a flowered cap and shoulder length veil, and Miss Betty Hemmingsen, in ice-blue sheer complimented by a sequin cap and shoulder veil. Mrs. Howden carried pink chrysanthemums and blue daisies, while Miss Hemmingsen's bouquet was of gold chrysanthemums and blue daisies.

Ldg. Sto. Thomas Leahy supported his brother, and ushers were Ldg. Sto. John O'Connell and CPO. Jack Taylor. Miss M. McKay was at the organ and the soloist was Thos. White.

A reception was held at the home of the bride's parents, where Mrs. Doherty was assisted in receiving the guests by Miss Teresa Leahy, sister of the groom. E. L. St. Martin, a friend of the bride's family, proposed the toast. House decorations were the handiwork of Madame Griffaton, an old family friend.

SPO. and Mrs. Leahy left for a honeymoon at Sunset Inn, Qualicum, the bride traveling in a cherry red suit, black topcoat and accessories and a corsage bouquet of gardenias.

PLAN FRIDAY SOCIAL

An afternoon of tea and cards to be held Friday at 2 at 715 View Street by the W.A. to Britannia Branch Canadian Legion, will be convened by Mrs. G. Reid and Mrs. K. McKinnon. Special prizes will be given.

OVERSEAS LEAGUE

Dr. Henrietta Anderson will review the book, "The Crisis of Civilization," by Alfred Cobban at a meeting Oct. 4 at 2.30 of the Victoria Branch of the Overseas League, Blanshard Street entrance, Y.W.C.A.

Lingerie Line-Up

All your lingerie needs—from robes to undies—here at budget prices!

Also Complete Line of BLOUSES CORSETRY HOUSECOATS

Mae Meighen CORSET SPECIALTY SHOPPE

890 Fort St. E-6214

Club Calendar

Langford Women's Institute, jumble sale, Monday, 2, home of Miss L. M.A. Savory, Island Highway. Tea will be served under convenership of Mesdames G. Lamb, G. Turner and R. Crockers . . . W.A. to Britannia Branch Canadian Legion, court whist and cribbage, Thursday, 8, 715 View Street.

Children of France Sewing Circle, Thursday, 1 to 5, 301 Union Building. Important business.

Plans for a silver tea to be held Oct. 11 at the home of Mrs. E. Shadbolt, 841 Richmond Road, were made at the last meeting of the Royal Club. Next meeting will be at the home of Mrs. L. Neelands, 1898 Lulie Street, Oak Bay.

Amica Group of the Metropolitan United Church met at the home of Mrs. D. G. Mowat, with Miss Helen Gilliland in the chair, when plans for the fair to be held at the church in November were discussed.

ENGLISH WOOLENS

Autumn Styles of Distinction

COATS - SUITS - DRESSES

GLOVES - SKIRTS - SWEATERS

1105 Government, at Fort

Social Situations

The situation: A young man who is a friend of your family's is about to be married, and you have never met his fiancee.

Wrong way: Since you do not know the girl he is going to marry, send your wedding gift to him.

Right way: Send your wedding gift to the girl, even though you don't know her.

Where but at Munday's . . . such a glorious line-up of

Names you know . . . Shoes you love!

These superbly fashioned models didn't just happen . . . they're the result of imaginative designing, minute attention to those all-important details that speak of good style and value in a finished shoe. We present these shoes with confidence and pride, for they're the best in the new fall fashions.

- PEACOCKS 14.95 to 16.95
- VITALITY 10.75
- BAREFOOT ORIGINALS 13.75
- ROBERTA 7.95
- MILIUS 8.45
- JOYCE, 9.95 to 12.75
- LAZY BONES 7.95 to 9.95

Munday's

1203 DOUGLAS ST.

Howard L. McDiarmid
OPTOMETRIST
Complete Optometric Service
Examination by Appointment
Phone E 7111
Hudson's Bay Company.
INCORPORATED 2ND MAY 1670

Red Cross Notes

To visit here — Mrs. H. A. Ramsden, provincial chairman, Women's War Work Committee, Canadian Red Cross Society, will visit Victoria this week, and Friday, at 3 o'clock, wishes to meet as many ladies as possible interested in Red Cross work. The meeting will be held at Room 106, 602 Broughton Street. Unit conveners are especially asked to be present.

New Camp—British Red Cross advise that new Prisoner of War Camp Stalag Six is located at St. Wendel. Stalag 357 at Torun, or Thorn, closed, and prisoners moved to Stalag 355 — location unknown. Letters should be addressed to last address given by prisoner himself.

NEW METHOD
VICTORIA'S EXCLUSIVE
SANITONE CLEANERS
Garden 8166

Personals

Mrs. A. S. Gentles of Vancouver is at the Empress.

Mrs. Dan McGill of Seattle is at the Empress.

Mrs. C. G. Bender of Vancouver is at the Empress.

Mr. and Mrs. A. Reid of New Westminster are at the Strathcona.

Mrs. Minnie Hand of Walla Walla is in Victoria at the Strathcona.

Order
COKE
Now
B. C. ELECTRIC
COKE DEPARTMENT

NEW FASCINATING STERLING COMPACTS
That Reflect a Lovelier You
Priced at 14.00
ROSE'S Ltd.
JEWELERS & OPTICIANS
Phone E-6014 1317 DOUGLAS

RAY'S LTD.
SPECIAL!
GRAPEFRUIT
CALIFORNIA, 126s
4 for 19c

The following druggists of Victoria and District are A.I.D. stores — Watch for Thursday's Advertisements in this paper:
Aaronson's Drug Store, G 2414
Darling's Drug Store, B 1212
Fernwood Pharmacy, G 2722
Gorge Pharmacy, E 7702
Hillside Pharmacy, G 1632
Jubilee Pharmacy, E 8911
Modern Pharmacy, E 1191
Merryfield & Dack, G 3532
J. A. Peacey, E 3411
Terry's (1939) Ltd., E 7187
Williams' Pharmacy, G 3841

THE Home Nurse

HOME NURSE MUST TAKE TIME TO ATTEND TO NORMAL AFFAIRS

By LONA L. TROTT
Assistant Director, Red Cross Nursing Service

"She's so tied down with taking care of her mother," a committee chairman said the other day of one of her most valued members, "I'm afraid she can't come to a meeting."

This is the time when she should come to a meeting. Especially in the case of long-drawn-out or chronic illness, the home nurse owes it to herself to take time out for normal affairs. One woman manages her home and nursing care so that an older daughter in high school stays with an eged grandparent from 3 to 5 twice a week. In this way, the mother keeps herself from becoming a martyr and the patient benefits by her broadened outlook.

A carefully planned schedule will be necessary if the home nurse is to have any time to herself. In a clean morning dress, covered by an apron worn only in the sickroom, she should present a professional and cheerful appearance as she brings the morning glass of water or hot drink, washes the face and hands of her patient, cleans the mouth and teeth, offers the bedpan or assists with toilet needs and straightens the bed.

ROUTINE FOR PATIENT

Before she serves the family breakfast, she may prepare a tray for the sick member of the household, after which she may leave him alone for awhile till her morning chores are done. Of course she will take his temperature, pulse and respiration and give any medicines or treatments ordered by the doctor, but she can arrange her routine duties to suit her convenience.

It is usually desirable to give the bed bath about 10 in the morning. It should not be given earlier than a half hour after breakfast. After the bath, a mid-morning lunch or liquid may be given. Following the noon lunch, and before any visitors are permitted, the patient should have a nap or rest period. In the afternoon, unless the illness is severe, he may have some light occupation or diversion. Mid-afternoon nourishment may be given, and the patent and his room should be put in order before supper.

Evening care should include a backrub or sponge bath, cleaning the mouth and teeth and offering the bed pan.

Dorothy Dix

GOOD SPORT PLAYS FAIR

A group of girls ask me if I will give them my idea of a girl who is a good sport. Well, my idea of a girl who is a good sport is one who plays fair. Especially with her mother and father. She doesn't take everything and give nothing. She doesn't let mother sew her fingers to the bone making her a pretty party frock and then, when mother asks her where she is going and when she will be back, tell her it is none of her darn business and that she will come home when she pleases. She doesn't keep her father hump-shouldered paying her bills and then scoff at his opinions as those of a senile Dodo.

On the contrary, she recognizes that her parents have worked hard and made many sacrifices for her, and that the least she can do is to give them a run for their money by being affectionate and companionable to them and causing them as little anxiety as possible.

HAS BRAVE ATTITUDE

My idea of a girl who is a good sport is one who has the brave attitude towards life. There is not a whine in her whole system. She takes what comes in her stride and makes the best of it. Maybe she would like to be a play girl instead of a working girl. Undoubtedly she would like to wear the silks and satins and furs and jewels she sells to rich girls. Surely she would like to lie abed of a morning instead of having to punch an office time clock. But she would, you never hear it from her. She never bemoans her fate. She thanks God she has the intelligence and ability and grit to hold down a good job.

My idea of a girl who is a good sport is a square shooter. She is honest and frank and above board and she doesn't consider that her sex is an alibi for fibbing and welching and double-crossing. She doesn't hold up the boys who date her and make them spend more money on her than they can afford. She doesn't jolly a poor simp into taking her to a party and then ditch him and spend the evening with other men. She doesn't have a birthday every time she sees a bag or wrist watch she wants. And, if she is a business girl, she doesn't try to make sex appeal take the place of good work, and rolling her eyes substitute for accuracy and efficiency.

Modern Store for the Modern Woman

No Need, Madam,
to PUBLICIZE
Your Poundage!

It's all right to "Act Your Age" but there's no need to wear the style of dress that makes a public proclamation of your weight. It has been difficult in recent years to keep up to the well-known Eddy reputation of providing the smartest styles for women of every figure, weight and age . . . but now again new arrivals allow us to do just that. In our complete range of sizes from 38 to 52 and in a new range of half sizes from 26½ to 32½ we are now able to offer the smart lines, new side drape effects, new trim motifs, Peter Pan collars, and all the other fashion notes to which WE believe every woman is entitled. Of course we also show the more conservative models, but whatever your fancy, madam, and whatever your figure, at Eddy's you will never be told that you are hard to fit.

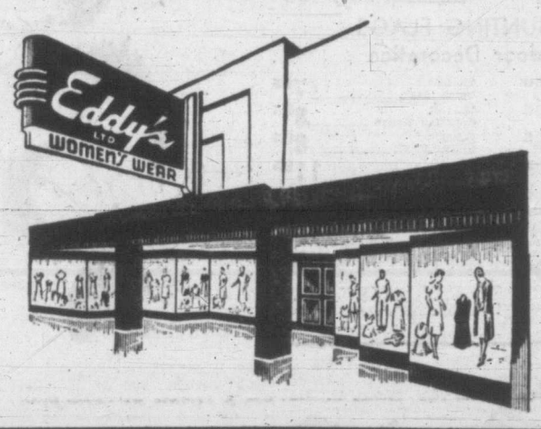

1661 DOUGLAS
Opposite "The Bay"

Girls Mob Sinatra

CHICAGO (AP)—Frank Sinatra lost his bow tie and part of his shirt when he stopped in Chicago briefly Tuesday. The singer, en route from Hollywood to New York, left his train a few blocks from the station to elude a group of young girls, riding into the Loop on a street car. The girls found him at a restaurant.

Farm woodlots produce lumber better if they are not grazed by livestock.

Victoria Horticultural Society's Chrysanthemum Show, Crystal Garden, Friday and Saturday. ***

Fall Fashions in
COATS - HATS and DRESSES
A. K. LOVE LTD.
708 VIEW STREET

Clubwomen

Mrs. Allan MacGillivray was elected president of St. Ann's Alumnae at the annual meeting held in St. Ann's Academy. Other officers are Miss Patricia Byrom, vice-president; Mrs. Michael O'Connell, corresponding secretary; Miss Naomi Webb, recording secretary; Miss Mary Martin, treasurer. Sister Mary Ludivic, Sister Superior of St. Ann's Academy, was thanked for her assistance to the alumnae. Plans were discussed for the lecture to be given by Maisie Ward, well-known lecturer and author, in the Empress Hotel ballroom, Oct. 20. Miss Isabel Cowley Brown being convener, with the following committee: Phyllis Monaghan, Mary Martin and Doris Wakeham. Arrangements were also made to present the Alumnae Cup at the graduation, Oct. 4.

HOLLYWOOD (AP) — Film Actress Constance Bennett announced Tuesday night that she and her fourth husband, Actor Gilbert Roland, had separated, climaxing a series of tempestuous marital rifts that followed their marriage in 1941.

Tender moment...
for lovely you
with a
ROMANCE
COMPLEXION

"I gently work in generous amounts of rich, super-creamy Lux Toilet Soap lather—rinse with warm water, splash with cold and pat to dry. Now my skin feels so smooth—looks so fresh! These beauty facials really work."

"Whipped Cream Lather Facials really make skin lovelier"

"Want to be a girl with 'date appeal'?" asks lovely Rosalind Russell. "Here's my simple complexion care—Lux Toilet Soap Whipped Cream Lather facials. They really make skin smoother, softer, more adorable!" Start today to have a complexion that thrills men's hearts. Follow Rosalind's beauty advice—and win *your own* adorable Romance Complexion.

YOUR skin can be clearer, softer, smoother, more radiant! Just be faithful to lovely Rosalind's daily beauty care. Soon his eyes will tell you that *you* have a Romance Complexion!

HOLLYWOOD'S beauty care actually makes skin lovelier
9 out of 10 Screen Stars use it

A Home Tint For Gray Hair

Give new youth, beauty, lustre to those faded, dull, graying locks. Take years off your looks. You can do it easily, economically, right in your own home—get a real professional-looking job, too, at a fraction of the usual cost. Thousands have banished gray hair with this gray hair recipe.

Get from your druggist one ounce of bay rum, one-fourth ounce glycerine, one box Orlex Compound. Mix in half-pint of water, or druggist will mix for you at small cost. Simply comb into hair as directed. Gray, faded, streaked hair is given a beautiful, soft, lustrous, natural-looking color that will not wash out or rub off. Does not stain the scalp or affect permanents. Try the money-saving Orlex recipe today. You will soon forget you ever had gray hair and will look years younger.

The fact that Palm Ice Cream is in over-demand only makes it that much more welcome. This ready-to-serve dessert tops off any meal to perfection. Ask your Palm dealer to help you get your share.

P-19

PRODUCERS OF HIGHEST QUALITY DAIRY PRODUCTS

The Bay

Phone E-7111

Store Hours
9 a.m. to 5 p.m.
WEDNESDAY
9 a.m. to 12 Noon

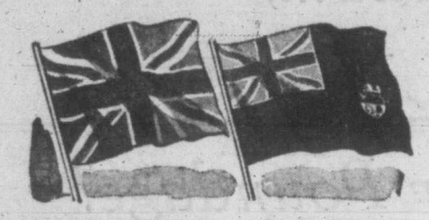

FLAGS!

Have your Flags ready for V-Day! Choose from a very complete selection in our Staple Department.

Big and little flags for outdoor or indoor decoration. Patriotic streamers for your car . . . patriotic festoon bunting for indoor celebrations . . . flags on sticks for tiny tots . . . choose yours now!

FLAGS ON STICKS

Union Jack, Canadian Ensign and United States, in 4x6-inch size ..... 3 for 10¢

Union Jack, United States, in 6x8-inch size, each ..... 5¢

Union Jack, United States, in 8x12-inch size ..... 2 for 15¢

Union Jack, United States, in 9x14-inch size. Each ..... 10¢

Allied Nations flags, including China, Russia, United States, Poland, Australia, Norway and Czechoslavakia. Each ..... 15¢

Union Jacks, in 14x18-inch size ..... 20¢

16x24-inch size. Each ..... 25¢

22x36-inch size. Each ..... 50¢

WOOL BUNTING FLAGS
For Outdoor Decoration

4½-foot Union Jack 4.50

4½-foot Canadian Ensign 4.95

6-foot Union Jack 5.95

6-foot Canadian Ensign 6.95

7½-foot Union Jack 7.95

7½-foot Canadian Ensign 8.95

9-foot Union Jack 8.95

9-foot Canadian Ensign 11.95

Flag Streamers

Attractive decoration for store fronts, homes or on your car. 32 feet long and includes 12 assorted flags. Each ..... 89¢

Festoon Bunting

Patriotic bunting for decoration. 38 inches wide. Yard ..... 49¢

We also have a fine assortment of SILK FLAGS for interior decoration in assorted sizes.

—Staples, Street Floor at THE BAY

IT'S HERE! . . . .

Another Shipment of

Kawon Brassieres

Exclusive at THE BAY

A few weeks ago we introduced for the first time "Kawon" Brassieres . . . the result was a complete sell-out. Our second shipment, three times as large, has just arrived. In this popular-priced brassiere you find all the smartness of line, fit, comfort and careful workmanship usually found only in higher-priced lines. Come in tomorrow for your selection from our complete assortments.

A—For the JUNIOR FIGURE . . .

Cleverly designed padded bust cups to assure you a round, youthful contour. Rayon satin, in tearose and white. Sizes 32 to 36. Each 79c

B—For the AVERAGE FIGURE . . .

Perfectly made from rayon satin for the comfort and smartness of line you desire. Tearose and white, in sizes 32 to 38. Each 69c

C—For the FULL FIGURE . . .

Fine broadcloth with well-finished, well-rounded uplift bust cups that give you full support. Tearose and white, in sizes 32 to 38. Each 59c

—Lingerie, Fashion Floor at THE BAY

Tailored COATS

that are Good Companions

25.00 Others, 35.00

Yes, a tailored coat is a good companion . . . one that goes on so easily and comfortably over your suits . . . slips on over pretty dresses . . . takes you smartly through your busy day, season after season, inexpensively. Boxy styles, chesterfield styles, officers' coat styles . . . fashioned from tweeds and fleeces. Nicely lined and warmly interlined. Choose yours from our new selection in brown, green, grey, mixtures, shadow plaids and checks. Sizes 12 to 40.

—Women's Coats, Fashion Floor at THE BAY

Gay and Colorful for Indoor and Under Coat Wear

Glory Print DRESSES

Special..... **3.99**

Gay, fresh-looking dresses to save your better dresses from wear and tear . . . to wear brightly under your coat on morning shopping trips . . . see you through afternoons at home . . . to take you through your busy day, comfortably. Fashioned from Courtauld's "Quality Control" rayon fabric in neatly tailored styles . . . you'll want two or three at this special price! Attractive autumn prints in sizes 12 to 20.

—Women's Dresses, Fashion Floor at THE BAY

Coney Fur Coats

(Dyed Rabbit)

Good looking, light in weight, inexpensive!

125.00

Wise women appreciate the good value of these coney (dyed rabbit) coats. Soft, soft fur, dyed in rich muskrat shade . . . fashioned in graceful swagger and smart boxy styles. For that good-looking, inexpensive fur coat you've planned on buying choose "Coney" at "The Bay" Thursday!

—Furs, Fashion Floor at THE BAY

Men's English Gabardine

Raincoats

In sizes 36 to 44 ..... **12.95**

Rain or shine, you'll find plenty of use for these comfortable, good-looking raincoats. Strong showerproofed gabardine, styled with balmacaan collar, slash, pockets and fly front. Lined with gabardine or checked fabric. Fawn shade.

Men's Paramatta Raincoats

Smart double-breasted style with full belt, made from windproof and showerproof paramatta. Navy blue color with check lining. Sizes 36 to 44 ..... 6.95

—Men's Furnishings, Street Floor at THE BAY

Special Magazine Offer!

24 Issues of MACLEAN'S
12 Issues of CHATELAINE
12 Issues of HOMES AND GARDENS

All three magazines only 2.95

Take advantage of this special price to bring the finest Canadian magazines into your home for the coming year. Every Canadian, no matter what his or her tastes may be, will find these magazines very worthwhile value. Regular newsstand value 6.60 . . . regular subscription price 4.50.

—Stationery, Street Floor at THE BAY

Hudson's Bay Company.

INCORPORATED 2ND MAY 1670.

Haegg Anxious to Meet Gil Dodds On Boards

STOCKHOLM (AP) — Gunder Haegg, Sweden's most noted runner, wants to meet Gil Dodds, Boston divinity student, in a series of indoor races in the United States early this winter.

Haegg, Arne Andersson and Hurdler Hakan Lidman Tuesday accepted invitations from the U.S. Treasury Department to compete in the interest of war bond selling programs.

"I haven't heard officially that the trip to America has been definitely arranged," Haegg said in the Malmoe haberdashery where he is employed. "If it is, I must be back in Sweden by Christmas."

"I hope the reports we have that Dodds has given up running are untrue. He is a fine runner and could give me a good fight. I never have raced indoors, but I am not afraid of the boards.

"The thing I dislike about indoor races most is that the distances are too short," added the runner who swept eight outdoor races in his visit to the United States in 1943.

The trio would appear in the United States late next month and throughout November according to present plans.

Andersson on July 17 ran the world's fastest mile, being clocked in 4.01.6, three seconds faster than Haegg's listed record for the distance and almost five seconds faster than Dodds' 4.06.4 indoor mark.

Dodds did not run outdoors this summer because of an ankle injury and a nation-wide speaking tour. He recently returned to Boston, however, for his final year of studies at the seminary and said he intended to compete this winter.

Rangers Brighter

NEW YORK (CP)—"A very attractive picture," with a few off-color shades in defence, was sketched by Manager Lester Patrick to New York's hockey writers at luncheon Tuesday as he discussed New York Rangers' strength for the 1944-45 season. The team, Patrick said, would carry a "fighting punch."

He will take 20 players to the Rangers' training camp in Winnipeg where 25 amateurs will try out for berths at the Rangers hockey school opening Oct. 4. Regulars report Oct. 11.

Nine regulars from last year's team, seven promising recruits from the minor leagues who are almost certain to find a regular spot and four players who, because of war service or illness, were unable to play part or all of last season, will report at Winnipeg. Among the last is Grant Warwick of Regina who suffered a fractured skull last winter in the Rangers' 18th game. Patrick reported him fully recovered and anxious to return to the team.

Noting that hockey is "entering the sixth year of war as far as our natural resources (in Canada) are concerned," Patrick said the American Hockey League at present is the only place that minor league clubs can go to for talent. While the Stanley Cup play-offs were under way last spring he scouted the A.H.L. for material for this year's team. Six of his recruits are from A.H.L. clubs.

DEFENCE WORRIES

The Ranger mentor predicted he would have a "fighting club" this season. He was "not happy about the defence, from the goal out," but thought the addition of the A.H.L. recruits would strengthen his forward lines.

Heading the Ranger acquisitions are Fred Thurier of Granby, Que., and Fred Hunt of Brantford, Ont., centre and right winger, respectively, both up from Buffalo.

Regulars again with the team this season will be Coach Frank Boucher of Ottawa; forwards Ab Demarco, North Bay, Ont.; Bryan Hextall, Grenfell, Sask.; Kilby MacDonald, Ottawa, and Aldo Palazzari, Eveleth, Minn.; defencemen Bob Dill of St. Paul, Minn.; Ott Heller, Kitchener, Ont., and Bucko McDonald, Fergus, Ont., and goalie Ken McAuley of Edmonton. Also available will be Warwick, Hank Goldup, Kingston, Ont., in the Canadian Army last year; Chuck Scherza, Brandon, Man., out with injuries almost all of last season, and Joe Shack of Winnipeg, also released from the army.

A WANT AD CAN
Do it!
Want Ads have a million uses—one for you right now!
PHONE B3131

Seek Civvy Team To Save Senior Rugby Loop Here

Senior rugby in Victoria this coming season appeared to depend today on the ability of the Victoria Rugby Union to raise a civilian team to round out a three-team league.

In the hopes such a fifteen may be organized, the union Tuesday evening delayed action on the question until Monday evening when a final decision is expected.

There was a possibility a squad, probably operating under the Bays colors, might join the air force New Zealanders and the Royal Canadian Naval College to form the circuit.

Should no team materialize, the New Zealanders would drop three of their heaviest men and operate in the intermediate circuit, while the Naval College would, it was understood, spread its first string men among the second and third teams listed for second division play.

Difficulties arose when the Army, with only two of last year's players available, decided to enter no senior squad.

The union decided to defend the McKechnie Cup this year whether or not it operates a senior division.

Bob McInnes reported plans to form a public schools fifteen to play against light squads of the University School and other teams which do not outweigh the school boys too much.

1st JOCKEY: Speaking of winning by a whisker, Mollé can sure whip my tough old bristle-beard in a canter.

2nd JOCKEY: And even on my tender face, Mollé gives a smooth finish. Mollé's special protective film lets my razor just ride along. Fewer nicks and scrapes.

MOLLÉ
BRUSHLESS SHAVING CREAM
FOR TOUGH BEARDS AND TENDER SKINS

MOLLÉ BRUSHLESS is the odds-on choice for shavers who insist on comfort from start to finish. Its special protective film makes for smoother, swifter shaves. And Mollé's rich body *stays* on your face. Mollé never does a "fade-out," never vanishes when you're half-shaved. So, save your skin — save your face. Try Mollé.

Great Pitching Due In World Series

By JOE REICHLER

NEW YORK (AP) — The World Series between the St. Louis Cardinals and either the Detroit Tigers or the St. Louis Browns should be one of the best-pitched since the days of Christy Mathewson, Chief Bender and Jack Boombs, four decades ago.

The Tigers, should they win the American League flag, will present Hurricane Harold Newhouser and Paul (Dizzy) Trout, two of the best pitchers in baseball. The Browns have an exceptionally strong hurling corps in Jack Kramer, Bob Muncrief, Nelson Potter and Denny Galehouse, while the Cardinals boast of Mort Cooper, Max Lanier, Ted Wilks and Harry Brecheen.

Newhouser and Trout, between them, have registered 54 of the Tigers' 85 victories to date. The left-handed Newhouser's record is 27 wins and nine defeats, including five shutouts and 23 complete games, while Trout boasts a 27 to 12 record, including six shutouts and 32 complete games. Newhouser also is the leading strikeout hurler in the majors with 171.

Veteran observers, including Carl Hubbell, former premier left-hander of the New York Giants, agree that Trout and Newhouser alone can beat the Cardinals. They reason that if Bucky Walters of Cincinnati, with a weaker hitting team than the Bengals, can beat the National League champions six times and shut them out four times, then the Tigers' twin aces should beat them four times in a seven-game series. They point out that the only one or two days' rest each would get would be no great obstacle, as together they have hurled 55 complete games, and each will have pitched over 300 innings. Not since 1921, when Urban Faber and Dick Kerr of the Chicago White Sox each pitched over 300 innings, has a team boasted two such indefatigable moundsmen.

Should either Trout or Newhouser falter, Steve O'Neill, Tiger boss, still has Stubby Overmire, diminutive lefthander, who although showing only an 11-11 rating, has won his last six games, and right-hander Rufus Gentry, with an 11-14 won-and-lost record. Each has three shutout victories to his credit. Johnny Gorsica (6-14) is another possibility.

The Cardinals' number one chucker and probable first-game choice is Cooper, winner of 22 games this season, topping the 20-victory mark for the third successive year. He leads all pitchers with seven shutouts. In Wilks, the Cards boast the freshman pitching sensation of the majors. Wilks has a 17-3 record for a mark of .850, the best percentage ever achieved by a Cardinal tosser. In Lanier and Brecheen they have two of the finest lefthanders in the National loop. Lanier, who pitched two sterling, but losing, games against the Yankees last fall, has won 17 games, the most of his career, and Brecheen has won 16 and lost five. Of the four, only Wilks is without World Series experience.

In addition the Cards have Al Jurisich (7-9), Fred Schmidt (5-3), Bud Byerly (2-1), and Blix Donnelly (1-0), all of whom have been used mostly in relief.

Swede Invasion Puzzles Experts

By HUGH FULLERTON Jr.

NEW YORK (AP)—That war bond tour by Sweden's Gundar Haegg, Arne Andersson and Haakan Lidman is quite a puzzle to the track experts . . . American runners have been out of training since the nationals last June and during the football season would merely be jogging around cross country courses. . . . The speedy Swedes want to be home by Christmas—a month before the indoor season opens — but Haegg, at least, seems to be figuring on racing on the boards. . . . And the A.A.U., which normally would make arrangements for such a tour, seems to know little except that the cities where meets might be held have shown no great interest.

EFFICIENT OFFICIAL

They tell this one on King Clancy, the old hockey star who calls 'em in the National League, and nobody has questioned the yarn yet. . . . Seems King was refereeing a game last season and volunteered a little aid to the official scorer: "Goal by Smith from Jones and Brown." . . . The scorer protested: "Why, Clancy, Jones wasn't even on the ice." . . . "Well, he should have been," the King persisted, "and if he had been there he would have been in on the play."

Victoria Bed-Mattress Put Zeros to Sleep

ANNETTE SEYWRIGHT

The Victoria Bed and Mattress five pin trundlers tucked in the Times Zeros for a deep slumber, snatching off a three game victory in their first game of the season at Gibson's Bowladrome, Tuesday night.

The Zeros nose-dived, by a small margin in the last two games, but they took an awful beating in the first stanza. It was a fine game, and the V.B. & M., who are top players on the league, with the exception of Lucky 13, put in a real polishing job. The Zeros departed bewildered, and Raybone, the "anchor gal," is taking a new lease out, entitled "threat" (so I'm told). Freckles forgot to eat her spinach, but promised us a few surprises in the future. Would it be in connection with the game, N.S., or something to do with cupid, rice and old shoes? Shillington, the gal with a curve, regardless of what happened in this mopping job, is, and always was, a top-notcher, and we all have great faith in her. Mill Jealouse, our favorite "dependable," got some very tough breaks, but came out nicely on the averages. Last, but not least, Seywright got off to a fine start, in spite of her badminton wrist, and managed to eke out a fair average, and the score is (not talking) . . . more dope about this league on the way. So till Tuesday evening, hasta la vista.

Salmonbellies Meet O.A.L.A. Champions

TORONTO (CP)—The eastern Canada lacrosse playoffs between the Ontario Amateur Lacrosse Association champions and the Cornwall team has been canceled, O.A.L.A. president Charles Rowan said here, and O.A.L.A. champions will advance directly into the Mann Cup final for the Dominion title against New Westminster Salmonbellies.

The Mann Cup final opens in Maple Leaf Gardens in Toronto Oct. 7 with the second game scheduled Oct. 9 and the third Oct. 10. Other games in the best-of-five series will be arranged later.

St. Catharines Athletics now are fighting it out with Mimico Mountaineers for the O.A.L.A. senior title. Each team has won one game in the best-of-seven series.

Cotton Freelance

LONDON (CP-Reuters) — Henry Cotton, twice winner of the British open championship, is leaving the Ashbridge Golf Club, Hertfordshire, where he has been professional for seven years, to become a freelance.

Still Hopeful

"Iron" Mike Garbark, who has caught every inning for New York Yanks since Rollie Hemsley joined the navy, is a big factor in the fight of the erstwhile Murderers' Row to stay in the American League race.

Sports Mirror

By PETE SALLAWAY

ANOTHER horse racing meet has gone into the form books. To say it was the most successful in recent years would be putting it mildly. The attendance figures hit a new high, while the betting handle will certainly show an increase over last season which set a new high for recent years. Although the weather was not perfect during the 14 days the calibre of racing was first class. Only upsetting incident was a strike of the grooms that delayed the start of the second day's program but the problem was quickly ironed out and the remainder of the meeting went off in a smooth manner.

THE MEET was marked by the absence of any serious accidents. **Jockey Billy Slocum** was forced to the sidelines when he was thrown and suffered a broken collarbone but not a single thoroughbred went down during the 14 days. **Dave Diamond's** Goldstreworth established himself as the pick of the handicap contenders while that old-timer **Emil Sporri** captured the riding championship for the fourth time. Seventeen-year-old **Bobby McKenzie**, apprentice boy from Edmonton, established himself as a bright riding prospect and at times showed the skill of a veteran as he brought down winners. His rating and judge of pace were remarkable considering it was his first season at the races.

HOCKEY enthusiasm of Victoria youngsters, despite the loss of the local arena, is to be admired. These boys, many of whom had a hockey stick in their hands for the first time last season when the Victoria Minor Hockey Association was organized, are determined to carry on even though they will have to travel to Nanaimo or New Westminster for practices. The boys have expressed a willingness to provide the money for their traveling expenses and are determined to continue playing hockey.

SUCH SPIRIT should be encouraged and officials of the association are going to see to it that the boys play hockey this winter. **Ivan Temple** and **Doug Fletcher** have already made arrangements to secure ice at the two cities mentioned and plan on giving the boys every assistance possible in their efforts to carry on. It is unfortunate these youngsters are without an ice surface. Before another winter rolls around I hope this city will have a new ice rink.

FREDDIE MILLS' defeat in 15 rounds by 35-year-old **Jack London** in Manchester knocks promising international matches into the resin box. **Cpl. Billy Conn**, who was a spectator, no doubt kicked himself while the bald-headed former truck driver was belting Sgt. Mills bowlegged in the 14th. The British paid $45 for ringside pews. Sgt. Mills, ballyhooed as a larger edition of **Mickey Walker**, easily could have been the **Carpentier** of this war. Now it is more evident than ever that Conn and **Sgt. Joe Louis** will simply pick up where they left off when the war is won.

That Delilah Complex

Joe Baksi, probably with memories of the Sampson hair-cutting incident, or more recently the Jack Dempsey prefight policy, fights from the razor held by manager Nate Wolfson as he readies himself for a bout with Tami Mauriello at Madison Square Garden.

Carpet Bowling Schedule Is Set

First half schedule for the Britannia Branch Carpet Bowling League follows:

Sept. 27—Repulse vs. Whips; Horseshoes vs. Wrens.
Sept. 29—Maple Leafs vs. Royals; Owls vs. Commandos.
Oct. 2—Commandos vs. Whips; Wrens vs. Lyons.
Oct. 4—V's vs. Horseshoes; Dodgers vs Royals.
Oct. 5—Repulse vs. Stars; Bombers vs. Owls.
Oct. 6—Jokers vs. Maple Leafs.
Oct. 9—Wrens vs. Repulse; Whips vs. V's.
Oct. 11—Horseshoes vs. Commandos; Royals vs. Jokers.
Oct. 12—Dodgers vs. Bombers.
Oct. 13—Lyons vs. Stars; Maple Leafs vs. Owls.
Oct. 16—Commandos vs. Bombers.
Oct. 17—Jokers vs. Dodgers; V's vs. Wrens.
Oct. 18—Repulse vs. Horseshoes; Stars vs. Royals.
Oct. 19—Owls vs. Whips.
Oct. 20—Maple Leafs vs. Lyons.
Oct. 23—Repulse vs. Jokers.
Oct. 24—Wrens vs. Commandos; Lyons vs. Owls.
Oct. 25—Horseshoes vs. Dodgers; V's vs. Royals.
Oct. 26—Whips vs. Stars.
Oct. 27—Bombers vs. Maple Leafs.
Oct. 30—Maple Leafs vs. V's.
Oct. 31—Dodgers vs. Repulse; Jokers vs Whips.
Nov. 1—Royals vs. Commandos; Horseshoes vs. Lyons.
Nov. 3—Wrens vs. Bombers.
Nov. 3—Owls vs. Stars.
Nov. 6—Whips vs. Lyons.
Nov. 8—Repulse vs. Royals; Maple Leafs vs. Horseshoes.
Nov. 9—Jokers vs. Wrens; Bombers vs. V's.
Nov. 10—Stars vs. Commandos; Dodgers vs. Owls.
Nov. 13—Wrens vs. Whips; Commandos vs. V's.
Nov. 15—Owls vs. Royals; Horeshoes vs. Bombers.
Nov. 16—Maple Leafs vs. Repulse.
Nov. 17—Lyons vs. Jokers; Dodgers vs Stars.
Nov. 20—Lyons vs. Commandos.
Nov. 21—Dodgers vs. Whips.
Nov. 22—Bombers vs. Repulse; Royals vs. Horseshoes.
Nov. 23—V's vs. Jokers.
Nov. 24—Stars vs. Maple Leafs; Wrens vs. Owls.
Nov. 27—Dodgers vs. Commandos; Repulse vs. V's.
Nov. 28—Bombers vs. Lyons.
Nov. 29—Owls vs. Horseshoes; Wrens vs. Royals.
Nov. 30—Whips vs. Maple Leafs.
Dec. 1—Jokers vs. Stars.
Dec. 4—Commandos vs. Maple Leafs; Repulse vs. Lyons.
Dec. 6—Royals vs. Whips; Jokers vs. Horseshoes.
Dec. 7—Wrens vs. Dodgers.
Dec. 8—Bombers vs. Stars; V's vs. Owls.
Dec. 11—Jokers vs. Commandos.
Dec. 13—Lyons vs. Royals; Stars vs Horseshoes.
Dec. 14—Whips vs. Bombers; Dodgers vs. V's.
Dec. 15—Owls vs. Repulse; Wrens vs Maple Leafs.

Sets Swim Record

DUNDEE, Scotland (CP-Reuters)—Britain's fastest woman swimmer, 17-year-old Nancy Fiach of Motherwell, Scotland, set up a British record for the 220 yards here Tuesday night. Her time was 2 minutes 34 1-5 seconds, which is 4 1-5 seconds better than the record she created in London last Aug. 12.

SOCCER WORKOUT

Victoria West senior soccer club will workout at the Athletic Park tonight from 7 to 8.

Short Skirts Shock Australian Girls

VANCOUVER (CP) — The short skirts worn by Canadian girls, not the Canadian scenery, have left two girl musicians from Australia quite breathless.

Claire Simpson, 20, of North Sydney, New South Wales, and Allison Nelson, 17, of Adelaide, South Australia, visited here on their way to Philadelphia, where they have won scholarships to the Curtis Institute of Music.

"Skirts are at least two inches shorter than ours," the girls said. "They're so full too they're more like our skating skirts."

The influx from the U.S. into Australia has been practically an invasion, the girls said.

"You can hardly find a vestige of Australia underneath."

Beveridge Praises Social Security Plan

SOUTHAMPTON, Eng. (CP)—Sir William Beveridge, whose elaborate social security plan was sidetracked by the government after its presentation two years ago, said today the even more elaborate "prosperity and happiness" scheme just presented in the government's behalf, was much the same in structure, but with minor changes that are "improvements."

Sir William, Liberal candidate for Berwick, in a forthcoming by-election said in an address here:

"Whether the government plan is all that is wanted or not, whether it is better than Beveridge or not, we should all be glad there is now practical certainty of a great step forward in the near future towards reducing needless want in Britain."

Jakucki Boosts Hopes Of Browns for Pennant

Sig Jakucki could be the key to the American League pennant race today for the footloose former soldier boy who was a June sparkler, but an August washout for the Browns, had earned a most important victory that sent St. Louis back into a first-place tie with Detroit.

With five games to go for the co-leaders and New York Yankees, who have been hustling along with their fingers crossed three games back, Luke Sewell had his pitching staff straightened out with five trusted starters. Detroit again had to fall back solely o Hal Newhouser who goes today and Paul Trout, who probably will go tomorrow and so on. Stubby Overmire's sore arm had complicated Steve O'Neill's problems.

Jakucki's feat, sensational enough on its own merits for it was a brilliant five-hit 1 to 0 victory over Boston, gained added stature, for the rookie had not started in 16 days and hadn't won since Aug. 21. Three earlier victories over Boston prompted Skiller Sewell to call on him Tuesday night and he brought home the bacon.

FACES TOUGHIES

After the Browns finish with Boston today the schedule calls for four "toughies" with the Yanks while Detroit entertains last-place Washington. Despite this, St. Louis has started selling world series tickets on the strength of their super-duper pitching down the stretch.

The Tigers avenged their 2 to 1 defeat at the hands of Philadelphia Monday by a 6 to 0 triumph Tuesday with the help of homers by Dick Wakefield and Rudy York.

New York still has hopes, though remcte and vanishing fast, after topping Chicago, 9 to 5.

"Grandpa Joe" Hevmg set a new American League record for relief men by appearing in his 62nd game but Cleveland lost to Washington, 8 to 3.

St. Louis Cardinals banged out 14 hits to beat Brooklyn, 8 to 7, Cincinnati took two from New York, 8 to 5 and 6 to 4, Pittsburgh drubbed Boston, 6 to 2, and Chicago shut out the Phillies, 15 to 0, in the opener but bowed, 10 to 1, in the second of a twi-night double.

INTERNATIONAL

BALTIMORE (AP) — Three home runs in the fifth inning broke up the International League playoff semifinals Tuesday night and gave Baltimore Orioles a 9-4 decision over Buffalo Bisons before 22,138 fans.

AMERICAN LEAGUE

	R.	H.	E.
Boston	0	5	0
St. Louis	1	4	1
Batteries—Ryba and Partee; Jakucki and Hayworth.			
Philadelphia	0	6	0
Detroit	6	13	0
Batteries—Hamlin, Scheib (3) and Hayes; Trout and Swift.			
New York	9	14	1
Chicago	5	11	2
Batteries—Zuber, Johnson (6) and Garbark; Humphries, Ross (6), Wade (7), Maltzberger (8) and Jordan.			
Washington	5	16	2
Cleveland	3	8	1
Batteries—Leonard and Ferrell; Smith, Bonness (2), Calvert (4), Poat (6), Heving (8), and Rosar.			

NATIONAL LEAGUE

First Game—			
Cincinnati	5	12	1
New York	5	10	1
Batteries—Konstanty, Shoun (6) and Mueller; Allen, Hansen (4), Brewer (7) and Mancuso.			
Second—			
Cincinnati	6	5	0
New York	4	7	4
Batteries—Delacruz, Carter (9) and Mueller; Fischer, Miller (6), Adams (8) and Berres.			
St. Louis	8	14	2
Brooklyn	7	11	4
Batteries—Schmidt, Donnelly (8) and W. Cooper; Gregg, Sunkel (5), Wells (8), Webber (9) and Bragan.			
Pittsburgh	6	12	0
Boston	2	7	1
Batteries—Butcher and Camelli; Andrews, Hutchinson (1), Cardoni (8) and Holferth.			
First Game—			
Chicago	15	20	0
Philadelphia	0	4	2
Batteries—Wyse and Williams; Gerheauer, Shuman (2), Covington (4), McKee (8) and Peacock, Antolick (5).			
Second—			
Chicago	1	5	0
Philadelphia	10	17	2
Batteries—Chipman, Vandenberg (3), M. Stewart (6), Lynn (8) and Stephenson; Kennedy and Finley.			

INTERNATIONAL LEAGUE

Buffalo	4	8	1
Baltimore	9	12	4
Batteries—Roscoe, Wilson (3) and Scminick; Pallea, Podgajny (2) and Lollar.			

(Baltimore wins best-of-seven-game series, 4-3.)

Pacesetters In Major Baseball

By Associated Press

AMERICAN LEAGUE

Batting—Johnson, Boston, .326.
Runs—Stirnweiss, New York, 123.
Runs batted in—Stephens, St. Louis, 103.
Hits—Stirnweiss, New York, 198.
Doubles — Keltner, Cleveland, 41.
Triples—Stirnweiss, New York, 16.
Home runsJ—Etten, New York, 22.
Stolen bases—Stirnweiss, New York, 54.
Pitching—Newhouser, Detroit, 27-9, .750.

NATIONAL LEAGUE

Batting — Walker, Brooklyn, .363.
Runs—Nicholson, Chicago, 114.
Runs batted in — Nicholson, Chicago, 116.
Hits—Cavarretta, Chicago, 195.
Doubles—Musial, St. Louis, 50.
Triples — Barrett, Pittsburgh, 19.
Home runs—Nicholson Chicago, 33.
Stolen bases—Barrett, Pittsburgh, 26.
Pitching — Wilks, St. Louis, 17-3, .580.

By Jimminy Beats Bounding Home

NEW YORK (AP)—Alfred P. Parker's By Jimminy strengthened his claim to the three-year-old turf title by soundly whipping William Ziegler's Bounding Home by four lengths in a two-horse race for the $20,000 added purse of the 52nd Lawrence Realization at Belmont Park Tuesday.

Ridden by Georgie (Iceman) Woolf of Cardston, Alta., the son of Pharamond II took the track at the start of the mile and five-eighths journey and never relinquished the lead.

N.B.A. Suspends Chalky Wright

PATERSON, N.J. (AP)—Abe J. Greene, president of the National Boxing Association, announced here indefinite suspension in all N.B.A. states of Chalky Wright and his manager, Eddie Walker of New York, on the ground that they failed to make good an agreement with the District of Columbia boxing commission for a bout with Jackie Wilson of Pittsburgh.

Wright is scheduled to meet Willie Pep at Madison Square Garden Friday in a bout for the world featherweight championship, New York-Pennsylvania-New Jersey version.

THRIFTY SHAVES
With Minora Blades!
Minora stands first among low-price blades—the keenest and best double-edge blade in its class. Try it and see for yourself.

VICTORIA SUPER SERVICE LTD.
BODY AND FENDER REPAIRS
CAR PAINTING
RADIATOR CLEANING, RE-CORING AND REPAIRS
ESTIMATES GLADLY GIVEN
Blanshard at Johnson St.
Phone E 1155

DISTINCTIVE BRITISH WOOLLENS
in fine clothes for men and women
W. & J. WILSON
221 GOVERNMENT ST. EST'D 1862

SHORT OF GAS?
Take this 1935 AUSTIN SALOON and the difference in cash for your model car
NATIONAL MOTORS
819 YATES — PHONE G8177

Letters to the Editor

THE SS. W. J. STEWART

On June 11 last the startling news appeared in our daily papers that the Ss. W. J. Stewart had struck a rock in the vicinity of Ripple Rock. This was reported to have happened at 2.05 p.m., and it was also reported that the ship's master, Capt. J. J. Moore, had moved his ship to Plumper Bay and beached her lightly and dropped the bow and stern anchors, with the intention of beaching the ship further when possible. A northwest gale was blowing at the time, with the result the W. J. Stewart foundered at 8.30 that evening. A local newspaper contained the following headlines:

"W. J. Stewart sunk; $1,000,000 damage."

My having been a long-standing friend of Capt. J. J. Moore and his family, the above news was very disconcerting indeed to me, and, no doubt, to a large number of our citizens generally. Later, I learned that Capt. Moore was suspended from his position as sailing master in the Government Marine Service on June 15 last on almost momentary notice. According to information received by me, Capt. Moore served in our Government Marine Service for 31 years. During the years of the Great War he sailed the seas in the war zone, being released from war duty in 1919. He was given command of the Ss. Lillooet and has been sailing master since that date.

Up to this time of writing I have not seen reported, or heard of any public announcement regarding an inquiry having been held with a view to placing the blame for this loss in the proper quarter, or to exonerate Capt. Moore.

Surely a man with a first class record during 31 years of service in our Government Marine Service has the inalienable right to expect measures to be taken that would prove his decision and action to have been right or at fault. Every seafaring man, and masters in particular, are justly proud of their sea record. Is not the public vitally interested in the "why and wherefore" of a $1,000,000 loss in a non-war zone? I think they are.

PERCY E. GORGE.
719 Pandora Ave., Sept. 18.

JUST LIKE THAT!

If the people of B.C. and Canada want true freedom and equitable distribution of the abundance that a young and virile Canada can produce in goods and services, let them adopt Alberta's Christian Social Credit way of life.

First of all, we must have decentralized democratic control of our monetary system. A co-operative system of government treasury branches to adopt efficient accounting to maintain at all times a balance between available "goods and services" and the purchasing power in the hands of the people.

The most equitable scheme yet devised to give all people extra purchasing power with freedom of choice in the use of that purchasing power is the "national dividend." The object is to achieve common sharing of our common heritage without any bureaucratic or monopolistic hindrance from private profit seeking banking institutions.

C. W. DEANS, M.E.I.C.
3049 W. 27th Ave., Vancouver, B.C., Sept. 22.

SOME BAD BOYS

A few years ago I made a cement pond for dogs in the roadside in front of my residence. It was well patronized and prevented congestion around a larger pond in the lawn.

Unfortunately, there were a few bad boys in the neighborhood who endeavored to keep it filled with rocks, sand and other materials, so I became discouraged.

Recently I cleaned it out and recemented it, as it leaked.

I find that all those bad boys have not grown to be good ones, and want to fill the pond in their own way.

I stood a large doll beside it a few days ago, thinking the kiddie who lost it would see it, but a bad boy threw it in the pond.

If the parents who read this will question their young boys in the matter it will be much appreciated by the S.P.C.A., the thirsty dogs and myself.

J. O. STINSON,
2002 Lorne Terrace.

BUTTER

The Times stated editorially on Sept. 21 that butter is to be more strictly rationed on account of an unexpected shortage, due to the dry season in central Canada.

We are also informed that 52 per cent of commercial milk goes for other purposes than butter-making, and to increase the percentage used for butter would mean cutting down on condensed milk and cheese production, which production largely goes overseas.

But a friend draws attention to another angle of the situation. He says that in all his long life he has never seen so many grades of milk on the market as today.

The favored people with the long purses can buy milk, standard quality at 11 cents per quart, special quality at 13 cents a quart, superior quality at 30 cents a quart, table cream at 55 cents a quart.

This is the local situation. We would like to know if a similar situation exists in other cities in Canada. If so, it simply means that the poorer we are, the more we are penalized.

F. S. FAULKNER.
2290 Woodlawn Crescent.
Sept. 23, 1944.

ON CELEBRATING PEACE

Yesterday's press report of the dictatorial edict by the insurance group relative to closing of B.C. liquor stores prompts me to congratulate you on an editorial of Sept. 2 in which you suggested there were more appropriate ways of celebrating the defeat of Germany than those currently proposed (which appear to be patterned on the 1918 armistice riotous jubilation.) Your quotation from the Ottawa Journal was equally opportune and to the point.

Obviously the surrender of Germany will mark merely (God knows how thankfully) the quelling of two-thirds of the atrocious Axis and logically there should be no peace celebration until Japan has finally been subdued and all slaughter halted. The published plans for premature celebrations only tend to foment hysteria where only sorrow now prevails.

Nov. 11, 1918, can never be duplicated. Then all hostilities ceased and everyone believed that war was banished forever. We have since sadly learned differently. Even on the last lap of this World War II practically every newspaper and periodical has carried articles on a probable World War III.

I would earnestly enjoin all who sincerely yearn for a lasting peace to conserve their energy and jamboree spending-money to fortify their efforts towards ensuring that, this time, peace promises are fulfilled.

If I were going to quote the late Sir Owen Seaman's lines, written after the last war, as was done — inappropriately, I think — in Saturday's "One Woman's Day," I should have to add as a sort of posthumous epilogue:

"I saw the jackels gather once again,
With greed begetting hunger and despair.
Alas! those sons saw Morning Brightness wane
And Darkness reappear."

GEOFFERY LE GALLAIS,
Robinhurst, Cranmore Road,
Sept. 17.

Secret Weapon

The young lady above is holding one of the Allies' hitherto unrevealed secret weapons — a land mine which cannot be located by magnectic detectors or set off by electric detonators. Its novel feature is a glass body, developed by the Cincinnati Ordnance District and engineers of the Owens-Illinois Glass Co., at Muncie, Ind.

B.C. Doctors Hold 4-Day Convention At Empress

Left to right: Dr. William Magner, Toronto, assistant professor of Pathology, University of Toronto; Dr. Albert Ross, Montreal, assistant professor of surgery, McGill University; Dr. T. C. Routley, Toronto, general secretary, Canadian Medical Association, and Dr. Harris McPhedran, Toronto, president, Canadian Medical Association. Dr. McPhedran and Dr. Magner will address the public meeting being held by the B.C. Medical Association in Metropolitan United Church Thursday evening at 8.30. This is the only public meeting of the four-day medical convention being held at the Empress Hotel. Three hundred doctors from all parts of B.C. are attending.

Left to right: Dr. P. A. C. Cousland, victoria, president of the British Columbia Medical Association, and general convener of the convention; Dr. A. J. MacLachlan, Vancouver, registrar of the College of Physicians and Surgeons of British Columbia; Dr. H. H. Milburn, Vancouver, president of the College of Physicians and Surgeons of B.C., and Dr. G. F. Strong, chairman of the committee on economics.

Left to right: Dr. F. M. Auld, Nelson, vice-president of the College of Physicians and Surgeons of British Columbia; Dr. Ross Stone, Vanderhoof; Dr. G. O. Matthews, Vancouver, honorary secretary-treasurer of the British Columbia Medical Association, and Dr. M. W. Thomas, Vancouver, executive secretary, College of Physicians and Surgeons of B.C.

Urge More Police In North Vancouver

VANCOUVER (CP)—The Vancouver Labor Council (C.C.L.) passed a resolution last night requesting more police protection in suburban North Vancouver to curb what the motion described as recent widespread molesting of women and young girls there. The motion is being sent to the North Vancouver police department.

The council defeated a motion submitted by James Robertson of United Steelworkers asking the council to protest the forming of a "vigilantes" committee and to reprimand union officials who took part. Mr. Robertson said William Stewart of the Boilermakers' Union (C.C.L.) was a member of the "vigilantes" committee.

Tuesday an official of the Amalgamated Electrical Workers' Union (Independent) said a member of his union was consulting lawyers on the advisability of legal action against members of the "vigilantes" committee who last Friday left a note at his North Vancouver home requesting him to leave the city.

Monogrammed Waffles, Protector For Lipstick Among New Patents

By FRANCIS J. KELLY

WASHINGTON (AP)—Personally monogrammed waffles and an artificial burrow for your pet gopher are only two of the adjuncts of gracious living that can be yours in the postwar world.

The official gazette of the U.S. Patent Office, just issued, discloses that while inventors have been getting in some patriotic licks on flying cannon, dirigible parachutes and other combat novelties, they have kept the civilians in mind, too.

Giovanni Frova of Jackson Heights, N.Y., for instance, thought up an automatic apparatus for declustering, distributing and assorting cherries, while on the same day Ernest Allred of San Francisco was awarded a patent on a multiple purpose clothespin.

The idea for monogrammed waffles occurred to William W. Garstang of Indianapolis, who provided the customary ribbed design for the lower plate of the waffle iron and a novel top section in which individual monogram plugs can be inserted.

The gazette, as full of pictures as a sailor's wallet, depicts the artificial gopher burrow in cross-sectional view. The inventor, Clayton E. Palmer of Harvard, Ill., states it is to be made out of sheet metal and come equipped with a weather-protection hood above ground—like a front porch.

Frederick W. Coffing of Danville, Ill., in patent No. 2,356,219, presented discriminating sleepers with a "portable, collapsible and adjustable self-sustaining bed cover supporting structure" that holds the blankets up off their tootsies.

Women haven't been forgotten. Klara Halmos of New York City hopefully patented a lady's hat which she said can be "readily adjusted to a variety of different shapes or styles upon the head of the wearer." And from Brooklyn, where they may need such things, comes a "non-smudge lip protector" of plastic to be gripped in milady's kisser.

THIS WAR—FOUR YEARS AGO

Sept. 27, 1940—One hundred and thirty-three German planes downed over United Kingdom. Germany, Italy and Japan signed a 10-year military and economic pact in effort to create new orders in Europe and Asia. R.A.F. attacked munitions works at Dusseldorf and other German targets.

Dahlias and Fall Flowers in profusion. Flower Show, Crystal Garden, Friday and Saturday. ***

Jeepers Creepers

Although they have tried hard, the Germans and Japs haven't been able to produce carbon copies of our famous jeeps. Their facsimiles fall far short in performance. Top photo shows Hitler's Volkswagen alongside the sturdy American or Canadian-made vehicle. The Nazis ersatz jeep has a four cylinder engine in the rear and a two-wheel drive, but cannot do Letter than 30 miles an hour, and balks at rough terrain which is duck soup for our little buggy. The Japs are famous as imitators, but couldn't do better than the two-cylinder job in lower photo, which finds jungle trails altogether too tough to handle.

PROTECT BABY THIS MODERN WAY
Help prevent DIAPER RASH! Keep baby's skin smooth, safer from germs. Highly advised. Buy today!
CUTICURA ANTISEPTIC BABY OIL

GOOD LIGHT
Makes Study Easy

Guard Young Eyes with Ample Light

YOUNG eyes were never more precious than they are today. Guard them well with plentiful light! The right sized Edison Mazda Lamp, designed to "stay brighter longer" will assure your children of comfortable, healthy seeing conditions in which to read or study. Keep a carton of lamps always on hand.

EDISON MAZDA LAMPS
L-54
CANADIAN GENERAL ELECTRIC CO. LIMITED

SMALL IN LEAF..

that's
LIPTON'S (SMALL LEAF) TEA
"AN EMPIRE TEA THAT'S FIT FOR A KING!"
T3-44

If you need a LOAN...

CALL in and see our nearest branch manager. He is making personal loans *repayable in 12 monthly instalments* at the low cost of

$3.15 per $100
equal to 6% interest per annum

There is no other charge

BANK OF MONTREAL
working with Canadians in every walk of life since 1817

Esquimalt Branch: R. D. SALMON, Manager
2210 Oak Bay Avenue: E. F. BARNES, Manager
1200 Government Street: G. N. DOUGLAS, Manager
Douglas and Yates Street: G. H. HARMAN, Manager
Branches also at Duncan, Nanaimo and Port Alberni

Red Cross Superfluities Store
1220 GOVT. ST. E. R. CAWLEY, Mgr. E 8913

The stock of the Red Cross Superfluities Store is still very low, and we hope that this appeal will reach some people who would like to help us. We have many customers waiting for Cups and Saucers, Glassware, Silver Mustard Pot, Costume Jewelry, Bird Cages and all kinds of saleable articles.

TELEPHONE E 8913

MOVIES OF INTEREST FOR
SCENIC, COMEDY, INDUSTRIAL, AND TRAVEL
PARTIES, SCHOOLS, CLUBS & CHURCHES
— AN EASY WAY TO ENTERTAIN —
DOUGLAS FLINTOFF
322 PEMBERTON BLDG. VICTORIA, B.C.
PHONE:- G.7724 LOW RATES

HARMONY

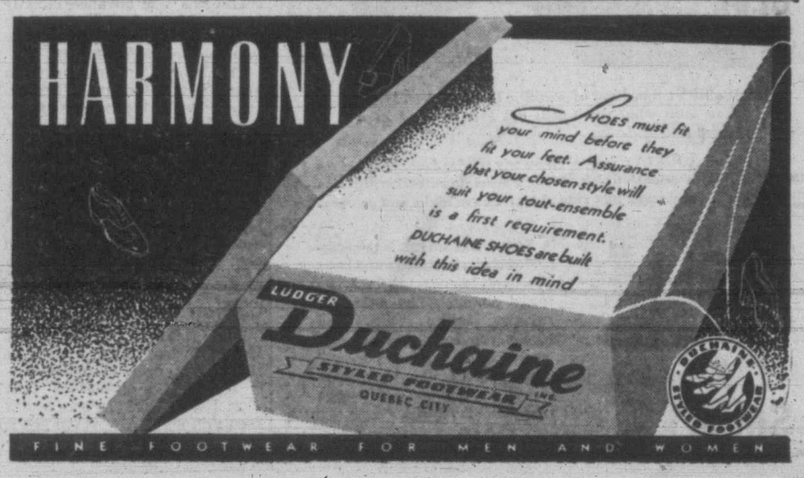

FINE FOOTWEAR FOR MEN AND WOMEN

"If You Keep Buying Victory Bonds"

What's a more worthwhile objective for you than a home of your own . . . a home that promises comfort and security for a lifetime? Planning for that home will give you a double incentive to keep on buying bonds . . . so that when the great day comes and we can begin to build again you'll be all ready . . . with cash on hand!

V. I. HARDWOOD FLOOR CO.
707 JOHNSON STREET
PHONE G 7314
A. H. DAVIES, Manager
DISTRIBUTORS for Johns-Manville Building Materials

Chinese Commander Thanks City for Aid

Loyal support and aid given the International Peace Hospital and the institutions for care of Chinese children who live in the anti-Japanese democratic bases in north, central and south China, was lauded by Chu Teh, commander in chief of the 8th Route Army, in a letter sent to the Committee for Medical Aid for China at Victoria, today.

"Although the blockade and other reactionary measures have prevented us from receiving medical supplies and from getting the full value of the funds you have remitted, what you have done has not only assisted us greatly but also encouraged us to work harder ourselves to overcome the difficulties that faced us," Commander Chu Teh wrote in his letter.

SILEX COFFEE MAKERS
$4.95
Make perfect gifts as well as a handy appliance around the home.
MURPHY ELECTRIC CO. LTD.
751 YATES G 1713

Community Chest Asks Co-operation

As the Community Chest campaign for $90,000 nears its close, co-operation of the public in getting full returns in by the end of the week is asked by Frank Paulding, campaign director.

Up to Tuesday night $47,134.10 had been collected and $3,982.73 on Tuesday. This is $7,000 more than was collected at the same stage of the campaign last year, but the quota for 1944 is $5,000 more than it was in 1943.

The executive will meet Thursday to discuss the campaign. Canvassers and workers are asked to accelerate their work, Mr. Paulding said, so that as many returns as possible may be in today.

He asked that householders who are out when the canvasser calls co-operate by telephoning the campaign headquarters at 1006 Government Street, or the canvasser herself. In all instances where the person is out when the canvasser calls, Mr. Paulding explained, a card is left saying, "I'm sorry I missed you when I called, but I will come back later." The canvasser adds her name and telephone number to this.

Anyone who has a cheque ready and waiting for a canvasser could help, Mr. Paulding said, by mailing it in to the campaign headquarters. He pointed out that with increased war work it has become more difficult, year by year, to obtain enough canvassers for the community chest campaign.

First on Tuesday's list of collections was the residential section under Miss Sara Spencer, with $1,448.23. Second was the special division, with a total of $1,120. Other collections were business, $399; commercial, $217.50; public services, $26.50; industrial, $515.75; hotels, $33; and outside, $223.

Biological Tests For B.C. Apples

B.C. Industrial and Scientific Research Council announced today biological tests will soon be made in an effort to determine the food value of British Columbia's apples.

The council also reports encouraging progress on the growth and abundance of the seaweed, gracilaria, found on the coast of Vancouver Island. This seaweed has a high commercial value as it is a source of agar, used in manufacture of medicine and food. Investigation of this seaweed will continue throughout the winter, when storms wash large amounts of it up on the beaches and rocks.

J. M. Cummings Goes To Research Council

J. M. Cummings, industrial minerals engineer with the B.C. mines department, has been loaned to the B.C. Industrial and Scientific Research Council, as an assistant to the director, it was learned at the Parliament Buildings today. He will be stationed in Vancouver, after having had an office in the buildings for some years.

Organization of the industries' advisory committee, under chairmanship of R. S. O'Meara, B.C. trade commissioner, is now complete. This committee will be primarily concerned with the industrial application of the council's research projects.

C.P.R. Has Alternative Postwar Plans, Says Neal

By DICK FREEMAN

Until the world situation clarifies itself the Canadian Pacific Railway is not in a position to disclose its postwar plans, but it is thoroughly prepared to grapple with the problems as they develop.

The company, through a special committee appointed for the purpose, has made and is still making a close study of every transportation contingency that may develop with the termination of the war and has formulated alternative plans which can be put into effect to meet any conditions.

It would be impossible to frame any definite policy covering postwar developments until the situation in regard to trade revenues and expenses was clarified. But Canadian Pacific is not overlooking any bets. It is looking into all possible angles and is readying itself to any problem as it arises.

Tersely put, C.P.R. is ready for anything.

This is the viewpoint of W. M. Neal, first vice-president, Canadian Pacific Railway, who arrived in Victoria today from Montreal.

On this inspectional tour of the west, Mr. Neil is accompanied by an old friend, H. M. Long, president of H. M. Long Ltd., Montreal, and vice-president of Defence Communications Ltd., who organized the trans-Atlantic ferry service early in the war.

William Manson, C.P.R. western general manager, Winnipeg, also is traveling with the party.

ISLAND LUMBER VOLUME

Lumber volume from Vancouver Island, transported by rail across Canada for shipment to the United Kingdom, continues to be very heavy, and Mr. Neal has every reason to believe this movement will continue. He qualified this by stating that when the shipping situation started to ease up in supplying the many war theatres, and tonnage was made available for commercial use, lumber would doubtless again commence to move across the oceans in ships.

"The big problem today," he said of the difficulties faced by the railways, "is to get enough men and material to handle the volume of traffic."

Canadian Pacific is prepared to place orders for new equipment immediately the material is available, said Mr. Neal. He intimated that some progress in this direction might be made within the next year.

On the wider question of trade expansion after the war, and the continued tendency toward protection, the vice-president said: "We have to develop our exports, but we can't expect to maintain heavy exportation with importations."

W. M. NEAL

'PRODUCE, WE'LL CARRY'

"A great deal depends on production in Canada," he said. "The country has got to produce the goods . . . and we will carry them." "It's obvious," he went on, "that this country will continue to thrive and grow. Wherever the advancement of the country is concerned, the C.P.R. is ready to do its part. We'll be always ready, as in the past, to do our job."

Type of ships to be built by the C.P.R. to replace vessels lost in the war will be decided by conditions after the conflict is over, said Mr. Neal. He predicts a postwar ocean type of ship of the Duchess class, with comfortable passenger accommodation and larger freight carrying capacity.

Asked about the coastwise boats for service out of Victoria, he said the plans were on the board for a class of vessel that would adequately meet the requirements.

E. & N. IMPROVED

The C.P.R. vice-president spoke of the large volume of traffic now being handled by the E. and N. Railway and the improvements that have been made to the system to properly handle the increased business. He conferred during the morning with John Kennedy, E. and N. superintendent, and also with Capt. R. W. McMurray, manager of the B.C. Coast Service.

Referring to the approaching 7th Victory Loan campaign, Mr. Neal said the officers and employees of the company planned a bigger objective this time. The objective would be $8,500,000. "It will mean hard work, but we expect to get it," he said. "We have always exceeded our objective."

Farmers of Saanich To Improve Cattle

Saanich dairy farmers met in Royal Oak Hall Tuesday evening and decided to form a Saanich herd improvement association, for the general betterment of the dairying industry. A. W. Aylard, Sidney cattleman, was in the chair and in attendance were Dr. G. H. Keown, veterinary surgeon, and C. H. Williams, secretary-manager of the Vancouver Island Dairymen's Association.

The new association plans to use artificial insemination in its plans to better the cattle of Saanich Peninsula. Plans will be submitted to Dominion and provincial agriculture departments and the farmers hope bulls will be supplied by one of the governments.

About 500 head of Jerseys and Holsteins will be represented in the new association.

So far in Canada there are about 15 such organizations operating successfully with artificial insemination. The Saanich club, however, is the first to be formed on Vancouver Island.

Town Topics

Attorney-General R. L. Maitland will leave tomorrow for Tacoma to attend a meeting of the Washington State Bar Association of which he is an honorary life member. Mr. Justice Sidney Smith will also attend the meeting.

In City Police Court today three motorists paid fines of $2.50 each for parking over one hour; two paid fines of $2.50 each for night parking; one paid a fine of $5 for failure to observe a stop sign, and another paid $5 for disregarding a traffic signal. One motorist paid $15 for driving over 30 miles an hour.

United Services Institution of Vancouver Island opened the winter season when Cmdr. H. Bell-Irving, R.C.N.V.R., gave a thrilling description of the planning, training, landing and other operations connected with the combined attack on Normandy in which he took an active part. Brigadier J. Sutherland Brown presided.

Eviction Regulation Slightly Changed

B.C.'s eviction regulation proposal to Ottawa has been slightly modified so that a landlord, refused an eviction permit, may later apply for one without again going through preliminary court proceedings.

The new proposed regulation, now on its way to Ottawa, reads: "If a permit for enforcement (of eviction) is refused the landlord may then recover rent for the housing accommodation and shall not be deemed thereby to have abandoned the right to enforce the writ of possession and subject—to provisions—the writ of possession shall remain in full force and effect; and the landlord of the accommodation may at any time and from time to time renew his application for a permit for enforcement of the said writ, and on each renewal of an application the Court of Rental Appeals shall dispose of the application on the basis of the circumstances existing at the time of the renewed application, taking into consideration the matters directed to be considered on a first application."

Maitland Disapproves Of B.C. 'Vigilantes'

Acting Premier R. L. Maitland, commenting today on reports of vigilantes in North Vancouver, said:

"We have a system of law enforcement which does not require the assistance of vigilantes to carry it out in this province."

Mr. Maitland is studying a detailed provincial police report on the matter before any decision as to what will be done.

Lionel Austen-Leigh Retires Saturday

The following civil service retirements will take place Saturday, it was learned at the Parliament Buildings today:

Lionel Austen-Leigh, surveyor in the topographical branch, Department of Lands, who joined government service in 1920.

Alfred Godfrey, assistant gardener at Government House, who joined the service in 1921.

See the glorious Chrysanthemums, Flower Show, Crystal Garden, Friday and Saturday. ***

8th Army Deepens Bridgeheads Over Rubicon River

ROME (CP) — The British 8th Army has extended its bridgeheads across the Rubicon, one-time boundary between Rome and her ancient empire, running through the southeastern edge of the Po valley, and elements have fought their way into the outskirts of Bellaria, nearly eight miles northwest of Rimini on the Ravenna road.

Meantime a strong German counterattack in which, an official report said, the enemy "expended liberally his personnel," drove U.S. forces of the Allied 5th Army from part of the Monte la Fine hill mass, 20 miles south of Bologna.

Reports Tuesday night said Canadian infantry and tanks of the 8th Army had driven forward six miles beyond Rimini, along the Adriatic coast, to take Bordonchio, next large coastal town north of the fallen Gothic Line anchor.

They broke through the main body of the German 1st Parachute Division after an extremely heavy barrage, in which the enemy was believed to have suffered serious casualties.

TAKE PALAZZUOLA

On their left, British and Indian units of the 8th crossed the Rubicon at several points southwest of San Arcangelo, taking many prisoners and seizing Palazzuola, eight miles east of Firenzuola, and Marradi, four miles farther east.

British units occupied San Beneditto, 23 miles south of Imola.

Northwest of Firenzuola, U.S. forces cracked enemy resistance and seized Monte Beni, 12 airline miles due south of Bologna. They also won the south slopes of nearby Monte Freddi. Casellaccia, 2½ miles southwest of Monte Freddi, was taken.

Northeast of Firenzuola the 5th Army captured Monte Acuto and Monte Pratolungo, connected by a trunk highway which passes through the mountains to Imola in the Po valley, 15 miles away.

On the 5th Army right flank, British forces captured Bocconi, 21 miles southwest of Forli, on Highway 67. Other British columns were slowed by increased resistance.

German supply problems were increased Tuesday when medium bombers knocked out six Po valley bridges, including a 1,250-foot temporary railbridge at Ostigli, 40 miles north of Bologna.

Air Army Left Nazi Horde Dead

NEW YORK — NBC's David Anderson broadcast from the western front today that of the 7,000 to 8,000 British troops in the Arnhem pocket, at least 2,000 had been evacuated to the south bank of the Rhine River by this morning. Twelve hundred wounded British airborne troops were left behind and are under the care of the German commander, Anderson said.

A number of British doctors stayed behind to tend the wounded, despite the certainty of capture.

The troops evacuated from the pocket reported they had never seen so many German dead in such a small area, as at Arnhem, Anderson added.

More Women Sell Life Insurance

Life insurance in B.C. last year again recorded a noteworthy increase in premium income, according to the annual report of H. G. Garrett, superintendent of insurance, released today by Attorney-General R. L. Maitland.

Figures for insurance again were unfavorable, the report says. Both premiums earned and losses incurred were higher, but the loss ratio for the second year was more than 44 per cent, while for the preceding three years it was only 28 per cent.

Every class of insurance, except marine, showed an increase.

The report takes special note of the increasing number of women now selling insurance.

"The increase in the number of women life insurance agents is noteworthy," Mr. Garrett's report says. "In many quarters it is anticipated that this is not merely a war condition, but that more women will be permanently engaged in the business."

City Plans Fill

Plans for filling in during the next few years low ground near the E. and N. Railway tracks and Tyee Road are now under consideration by the city public works and health committees.

It is believed the health committee will ask that a man be posted at the site when dumping is going on so that no objectionable refuse will be unloaded. Rubble from tearing down buildings and excavations for new buildings is expected to be used for the fill.

'Absolute Hell' If Reich Invaded, Ribbentrop Says

LONDON (CP)—Joachim von Ribbentrop declared in a Tripartite Pact anniversary speech today that the war had become a life-or-death fight which must continue "until our enemies realize they could never win."

The Nazi Foreign Minister said the Allies would suffer enormous losses in coming battles and—ignoring the fact U.S. troops already have crossed the Reich's western frontier — added that "should the enemy succeed in temporarily setting foot on German soil he may be assured that absolute hell will spring up about him."

"Germany, (puppet-ruled) Italy and Japan and their allies are engaged in a hard defensive struggle at all fronts," he said, according to a DNB broadcast from Berlin. "The war has now reached a stage demanding the highest courage up to the last breath from the soldiers and people of the tripartite powers."

BENITO THERE TOO

Benito Mussolini and Mamoru Shigemitsu, Japanese Foreign Minister, also spoke in celebration of Japan's signing four years ago of the Berlin-Rome Axis agreement.

"We know that it is a life-and-death struggle for our nations," Von Ribbentrop said. "We are all aware what will happen to us if we fail."

He reiterated faith in eventual victory, howeve. despite many a serious setback, "changes of the front in Russia and France, treachery in Romania and Bulgaria and failure in Finland."

The ailing Mussolini, speaking as Foreign Minister of the Fascist Republican government," said loyalty to the tripartite power pact once more was confirmed.

BICYCLES STOLEN

Three bicycles were reported stolen to City Police Tuesday afternoon and evening.

Mrs. J. Christian of 2412 Wark Street, reported a girl's bicycle stolen from the Atlas Theatre; Clifford Scroggie of 2710 Mt. Stephen Avenue reported one stolen from the Capitol Theatre and Dick Bowden of 402 Bay St., one stolen from Crystal Garden.

A woman reported to police that she left her purse containing $10 in bills, papers and a cheque for $50 in the back of a car which had given her a lift on the Gorge Road.

Saanich police reported the home of Charles Warren, 1698 Lansdowne Road, entered and a lady's watch, clock, $10 diamond ring and $15 in cash taken.

Biological specimens have been preserved for study or display embedded in blocks of transparent plastics.

See the glorious Chrysanthemums, Flower Show, Crystal Garden, Friday and Saturday. ***

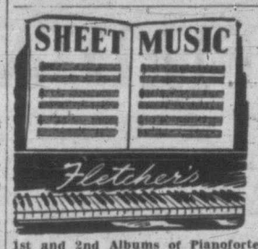

FLETCHERS — 1130 DOUGLAS

TEACHING MATERIAL for Little Tots

1st and 2nd Albums of Pianoforte Solos of the Great Masters. Each 75¢

"The Two of Us." A brand new book of little pieces to be played by Teacher and Student or Mother and Student.

"Merrily We Learn and Sing." A new idea for Kindergarten and Primary Grades with music and color work sheets.

Piano books for the youngest beginners; volumes numbers 1, 2 and 3, by J. Ferris Loth. Each 75¢

FLETCHERS — Everything in Music — 1130 DOUGLAS

CARS!
Is your car as valuable to you right now as the cash we would pay you for it?
Let us talk it over. There is no obligation, but you may find our advice of benefit. We think you will.
DAVIS-DRAKE MOTORS Ltd.
FORT ST. AT QUADRA PHONE G 8154
SPECIALIZED CAR AND TRUCK SERVICE

E 7108
No. 1 Fir Sawdust
BULK — IMMEDIATE DELIVERY
The Moore-Whittington Lumber Co. Ltd.
E 7108

FARMERS!
One McCormick-Deering All-purpose Farm Truck on rubber tires will be available in the near future. How about ordering it now?
THOMAS PLIMLEY LTD.
YATES AND VANCOUVER G 7161

Alberta Sootless Lump
COAL
For the Clean Cook Stove!
Alberta Coal Co.
607 FORT ST. E 9814

Nu-Way Cleaners give clothes that new look that always pleases.
Nu-Way Cleaners
430 WILLIAM ST. E 4424
City Office: 1239 BROAD ST.

Developing and Printing
Any 6 or 8-exposure rolls 35¢
VICTORIA PHOTO
1015 DOUGLAS ST., SUSSEX BLDG.

80c WEEKLY BUS PASS
Good to 3-mile Limit
Blue Line Transit
G 1155

Plane Services Affected By Fog

First heavy fog of the season early today temporarily grounded intercity planes, but passenger boats groped their way through the mist to maintain schedules.

Canadian Pacific Airlines, because of the thick weather, did not operate all morning.

Trans-Canada Airways plane, scheduled to arrive at Patricia Bay airport at 11.30, was delayed two hours.

Weather conditions here were clearer at midday, but at Vancouver it was not so good.

LINOLEUM REMNANTS
A Number of Good-sized Pieces Available at Reduced Prices.
HOME FURNITURE Fort - above Blanshard

YOUR FALL DRESS
See the whole collection today! Newest, most excitingly flattering Dresses you've ever worn. Slim, bewitchingly feminine and young. See the slim, colorful Date Dresses or the double-duty wools. Sizes 12 to 20.
7.90 to 16.90
DICK'S DRESS SHOPPE
1324 DOUGLAS PHONE E 7552

3rd Annual DRUGGISTS' SEPTEMBER WAR SAVINGS STAMP DRIVE
Drawing Approx. October 13, 1944
A ticket, given with the purchase of each War Savings Stamp, entitles you to Free Drawing for valuable list of Scarce Merchandise
Tickets Obtainable at All Drug Stores in B.C.
THE OWL DRUG CO. LTD.
W. H. BLAND, Manager
Prescription Specialists for Over Fifty Years
Campbell Bldg., Cor. Douglas and Fort Phone G 2112

Merry Christmas ACROSS THE SEAS
SEND
POCKET EDITION BOOKS
Books provide entertainment and bolster morale. Pocketbook Editions available at all newsstands. They're so easy to pack!
LOVICK'S NEWS AGENCY
MAIL OVERSEAS PARCELS BY OCT. 25

TURKISH COFFEE
Once tried, always used. Regular or drip grind. Per lb. 46c
BLUE LABEL TEA (in bulk). Per lb. 65c
PLEASE NOTE that all charges made on and after Tuesday, September 26, will be charged to your October account, payable November 10. These terms are in accordance with W.T.P.B. regulations.
OVERSEAS FOOD PARCELS
WRITE OR PHONE FOR PRICES
SCOTT & PEDEN LTD.
G 7181 GROCERIES — FEED — HARDWARE

FIR MILLWOOD
$4.50 Per CORD
FIR SAWDUST
2 units, bulk $9.00 Sacked $5.50 Unit
Selkirk Fuel - Phone E 3914

CHESTERFIELDS
CARPETS AND AUTOMOBILE UPHOLSTERY CLEANED
Air-Mist System
E. Hill — Spencer's Parking Lot
727 VIEW ST. PHONE G 4952

DRIVERS' DIRECTORY
Motor Tune-Up and Repairs — Frames Straightened
Painting — Steam Cleaning
Fender Repairs — Simonizing
Welding — Vacuum Cleaning
Body Rebuilding — Upholstering
WILSON & CABELDU
925 FORT ST. Oak Bay Garage Langford Duncan

Own the Home You're Paying For!
The rent you're paying every month not only covers fully the cost of maintaining and financing the house in which you live but nets the landlord a profit, too! Start collecting that profit for yourself, not only in terms of dollars, but in freedom of action for your children and freedom from fear that your rented house will be sold out from under you.
Attractive available residences that fully meet your needs are listed in THE TIMES Real Estate For Sale ads every day.

CLASSIFIED ADVERTISING TELEPHONE—BEACON 3131

Victoria Daily Times

TIMES TELEPHONES:
Private Exchange Connecting All Departments

BEACON 3131

Night Service: After 5.30 p.m. and Before 8.30 a.m. (and After 5 p.m.). Saturdays:
Circulation Department........Beacon 3200
Advertising Department........Beacon 3132
Reporter (Social Editor)........Beacon 3133
Reporter (Sports Editor)........Beacon 3134

TIMES CLASSIFIED ADS.—BEACON 3131
Classified ads. received by 12 noon will appear the same day. Office hours: 8 a.m. to 7 p.m., except Sunday.

CLASSIFIED ADVERTISING RATES
2c per word per insertion.
Minimum charge, 25c.
Up to 10 words for three days, 60c.
Business or Professional Cards—$1.25 per line per month; minimum of two lines.

Announcements

BIRTHS

PITE—To Mr. and Mrs. David Pite, Arbutus Road, at the Royal Jubilee Hospital, on Sept. 27, 1944, a son.

STILLING—To Lieut. L. A. Stilling and Mrs. Stilling (nee Margaret Bird), on Sept. 25, 1944, at St. Joseph's Hospital, a son, Brian Lester.

MARRIAGES

GWILLIAM-COUCH—In St. Mark's Church, Sept. 22, 1944, Eileen, youngest daughter of Mrs. Couch and the late Mr. J. P. Couch, Victoria, and L.-Cpl. Ernest Gwilliam, Midland Regiment, only son of Mr. and Mrs. H. Gwilliam, 8 Durham Avenue, Toronto, which was solemnized by Rev. O. L. Jull.

LEAHY-DOHERTY—Mr. and Mrs. Frank Doherty announce the marriage of their daughter, Patricia Agnes, to PO. John W. Leahy, R.C.N.V.R., son of Mr. Thomas Leahy, 27 Burnside Road, and the late Mrs. Mary Rose Leahy, which took place this morning at 9.30 o'clock, Sept. 27, 1944, in the Lady of Lourdes Church, when Rev. F. Buckley officiated.

DEATHS

CARLOW—At Jubilee Hospital on Sept. 25, Mrs. Eleanor Alice Carlow, aged 59 years; born in Olympia, Wash., and had been a resident of Victoria for the last 56 years, late residence being 2733 Victor Street. Survived by three daughters, Mrs. J. Hardcastle and Mrs. George Taylor of Seattle, Wash., and Mrs. W. E. Wilson of Morse, Sask.; six sons, John Donald, Robert Jason, David Lloyd, Joseph Stephen and Hugh Alan of Victoria, and Terrance Woodrow of Prince George; 18 grandchildren, and two brothers, Stephen and Joseph of Olympia, Wash. Funeral services will be held in the chapel of the Sands Mortuary Ltd. on Thursday, Sept. 28, at 3 o'clock. Interment will be in Colwood Burial Park.

CARMICHAEL—At the residence, 1197 Transit Road, Herbert Carmichael, in his 78th year; born in Donaghadee, County Down, Northern Ireland. He leaves his wife, at home; one son, W. M. Carmichael, Victoria; two sisters and four brothers in Great Britain. Cremation. Hayward's B.C. Funeral Co in charge.
(No flowers by request.)

CRUICKSHANK—Passed away in this city on Sept. 25, Patricia Margaret Cruickshank of 623 Manchester Road, aged six years; born in Victoria. She is survived by her parents, Mr. and Mrs. John Gordon Cruickshank, and one sister; her paternal grandparents, Mr. and Mrs. John Cruickshank, and her maternal grandparents, Mr. and Mrs. Walter Flindell, all of Victoria; also three uncles (overseas) and one uncle in Calgary.
Funeral services will be held at McCall Bros.' Floral Funeral Chapel on Friday afternoon at 2 o'clock. Rev. H. A. McLeod, D.D., officiating, followed by interment in Colwood Burial Park.

HANSON—Passed away at the Jubilee Hospital on Sept. 23, Andrew Hanson of 840 Johnson Street, aged 57 years; born in Norway and had resided in Victoria for the last four years. The late Mr. Hanson is survived by one sister, in the U.S.A.
Funeral services will be held in McCall Bros.' Floral Funeral Chapel on Thursday afternoon at 2 o'clock, Major McInnes officiating, followed by interment in Royal Oak Burial Park.

JAMIESON—The death occurred on Tuesday, Sept. 26, 1944, of Elsie Irene Marguerite Jamieson, beloved wife of M. R. Jamieson, at her home, 1015 Joan Crescent. Born in Victoria 59 years ago, the deceased lived here all her life. Besides her husband, she leaves to mourn her loss one son, Michael Douglas, Victoria.
Funeral arrangements in hands of Hayward's B.C. Funeral Co. Funeral strictly private.
(No letters and no mourning by request.)

JAYNES—There passed away at the Jubilee Hospital on Sept. 26, James Arthur Jaynes, in his 58th year, beloved husband of Annie Jaynes, of 1414 Vining Street. He was born near Cobourg, Ont., and had been a resident of Victoria for six years. He leaves in sorrow, besides his widow, at home, five daughters, Mrs. B. Hart of Edmonton, Mrs. F. M. Tutte of Ottawa, Gladys, Dorothy and Annie May, all at home; also two grandchildren. The late Mr. Jaynes was a member of the Belmont United Church.
Funeral services will be held in the Belmont United Church on Friday afternoon at 3 o'clock. Rev. T. E. Holling and Major C. J. Milley will conduct the service, followed by interment in the Royal Oak Burial Park. The Thomson Funeral Home have charge of the arrangements.

MORRALL—At St. Joseph's Hospital on Sept. 25, 1944, Alice Jane, beloved wife of Frank Morrall of 326 Simcoe Street, aged 77 years; born in Birmingham, England, and a resident of Victoria for 54 years. Besides her husband she leaves one brother, F. W. Thomas, and several nieces and nephews.
Funeral from Hayward's B.C. Funeral Chapel on Thursday at 3 p.m. Interment in family plot in Ross Bay Cemetery.

PHILIPS—At St. Joseph's Hospital on Sept. 27, 1944, Robert L. Philips of 1750 Oak Bay Avenue; born in Scotland and a resident of Victoria for 30 years.
Funeral from Hayward's B.C. Funeral Chapel on Friday at 1.30 p.m. Interment in Royal Oak Burial Park.

RAPER—Passed away at the home of his daughter on Sept. 26, Christopher Raper of 1212 Vista Heights, aged 75 years; born in Scarborough, Yorkshire, England, and had resided in Victoria for the last 32 years. The late Mr. Raper is survived by his daughter, Mrs. George E. Lane, with whom he resided, and two granddaughters, Gertrude N. and Barbara Lane. He was employed by David Spencer Ltd. for 30 years until his retirement two years ago.
Funeral services will be held at McCall Bros.' Floral Funeral Chapel on Friday afternoon at 3.30, Rev. John Turner officiating, followed by interment in the family plot in Colwood Burial Park.

STEVENSON—Robert Stevenson of 419 Quebec Street passed away this morning at the Jubilee Hospital.
The remains are resting in Hayward's B.C. Funeral Chapel pending funeral arrangements.

WOOD—Passed away at Royal Jubilee Hospital on Sept. 26, 1944, Jessie Purdie, beloved wife of James Wood, aged 78 years; born in Jedburgh, County of Roxburgh, Scotland. Mrs. Wood came to Victoria 53 years ago, the last 23 years making her home in the Cowichan district. She leaves besides her husband and daughter, Mrs. Dave Nicol, two granddaughters, Mrs. Frank Busteed of Vancouver and Mable Nicol of Victoria.
Funeral services will be held in Hayward's B.C. Funeral Chapel on Saturday at 1.30 p.m. Interment in the family plot in Ross Bay Cemetery.

2 Florists

ALL FLORAL WORK ARTISTICALLY designed. We grow our flowers Brown's Victoria Nurseries, 618 View G6612, G3521.

ANY FLORAL DESIGNS—LOWEST prices. N. S. Pollock, 1315 Douglas. G5315.

Funeral Designs, Weddings, Bouquets, Corsages, Fresh-cut Flowers Delivered WOODWARD'S, Florists, 619 Fort. G5614

3 Funeral Directors

THOMSON FUNERAL HOME
Established 1911 Formerly of Winnipeg
Lady Assistant Licensed Embalmer
1625 Quadra St. Phone G2612

S. J. CURRY & SON
Distinctive "Funeral Service"
Private Family Rooms—Large, Restful Chapel
Opposite New Cathedral Phone G5512

B.C. FUNERAL CO. (HAYWARD'S) LTD.
Established 1867
Moderate Charges Lady Attendant
734 Broughton St.
Calls Attended to At All Hours

McCALL BROS.
"The Floral Funeral Home"
Office and Chapel, corner Johnson and Vancouver Sts. Phone G2012

SANDS MORTUARY LIMITED
1803 Quadra St. Phone E7511
BEAUTY AND DIGNITY WITHOUT EXTRAVAGANCE

5 Coming Events

A DANCE AT COLWOOD HALL, FRIday, Sept. 29, 9-1; Charlie Hunt's orchestra. Auspices Langford P.-T.A. Admission 50c. Prizes and refreshments. 371-5-76

BURNSIDE BOWLING CLUB—HAMPton Hall, military 500 every Saturday night, commencing Sept. 30, 8.30. Hearty welcome extended to all. 25c. 1758-5-77

CINDERELLA DANCE AT THE LEWIS Ballroom, Thursday; tombola, $5 shoes for lucky lady. 1-74

DANCING AT THE LEWIS HALL, BROAD St., near Yates, Wednesday, Thursday and Saturday; modern; 40c, 30c. Tombola every Thursday, $5 ladies' slippers.

DANCING—LEWIS HALL, BROAD ST., near Yates, Wednesday, Thursday and Saturday; modern; 40c, 30c. Tombola every Thursday, $5 ladies' slippers.

DANCE—OLD-TIME
Saturdays, Crystal Garden (Lower). Irvine's Orchestra, 9-12. 50c. All welcome. 1550-26-87

McMORRAN'S SEASIDE PAVILION — Cordova Bay. Dancing every Saturday night. Stan Cross' orchestra. 8605-tf

MILITARY 500 TONIGHT—414 SKINner St., 8.30; 20 prizes; 25c; usual monthly tombola. 9791-1-63

MILITARY 500—REBEKAH LODGES, Saturday, 8.30, Odd Fellows' Hall; admission 25c. Proceeds war effort. 9911-1-65

MODERN DANCING
Dance Every Friday at the Chamber of Commerce Auditorium. Bernie Porter's Orchestra.

OLD-TIME DANCE
Shrine Auditorium, Fridays; Stewart's orchestra. "The Friendly Dance." 9-12. tf

OPEN HOUSE IN Y.W.C.A. CLUBROOMS, 760 Courtney, Thursday, Sept. 28, 8-10 p.m. This will be the beginning of fall and winter activities of the clubs. Girls and young women are invited. 2-75

PUBLIC DANCING
A modern dance at Shrine Auditorium every Saturday. Hugh Gray's Orchestra (former Bell-Boys), 9-12. 50c. tf

STEWART'S POPULAR OLD - TIME dance, Wednesday, 8.30, Chamber of Commerce; admission, ladies 40c, gents 50c. Supper 15c (optional).

WHIST TONIGHT—"PLAYFAIR," 8.30; prizes, 7, 3, 2, 1. Add. 25c. Afternoon games, 2.30. Westholme Hotel, Gov't St.

100 NOTESHEETS AND ENVELOPES with name, address, $1.50. Diggons

6 Lost and Found

LOST—SMALL SEED PEARL NECKlace, platinum screw clasp. E4384. Sentimental value. 1768-2-75

LOST—GOLD PENDANT, SET WITH pearls and yellow stones, fine chain. Phone B3720. 1773-2-75

LOST—BLACK PURSE, NEAR SHRINE Hall, Saturday night, containing registration card, etc. Please phone E0651. 2-74

LOST — GOLD PENDANT SET WITH pearls and yellow stones, fine chain. Phone B3720. 445-3-77

LOST—DOBERMAN PINSCHER, SEPT. 26; female; five months. Reward. B3589. 444-3-76

LOST—LAPEL PIN, BIRD OF PARADISE, set with rhinestones. Beak has been mended. Sentimental value. Reward. Telephone Mrs. Tooth, B3131 or G4603. 6-77

LOST—BROWN LEATHER PURSE, Saturday 23rd, on Pandora, glasses urgently needed. Reward. G7039. 1765-3-77

LOST—LAST WEEK-END, GOLD FILLED top to fountain pen, inscribed "Vic." Liberal reward. Box 394 Times. 394-3-75

LOST—SMALL WEST HIGHLAND white terrier; answers to Billy. Reward. G5109. 859 Cormorant. 1752-3-74

LOST—READING GLASSES IN BROWN case, near Spencer's. E8438. Reward. 1776-4-77

FOUND—DOG. OWNER CAN HAVE same by paying for advertisement, describing dog and where lost. E2960. 413-3-76

FOUND—CORNER QUEENS AND DOUGlas, gold locket with R.C.A. crest. Owner may have same by identifying and paying for advt. Call at Times Office. 1-73

STRAYED FROM ST. CHARLES ST.—Young female Cairn. Phone E5158. Reward. 1777-1-74

7 Personal

A FISHER HEALTH SUPPORT FOR good posture. Relieves tired backs. Consult Irene Carroll, figure stylist, 766 Fort. 227-26-93

ACADEMY OF SEWING—MOTHER AND daughter classes. Learn to sew—make your clothes at the same time. Summer rates, 12 lessons, $10. 853 Fort. G2034.

AT THE MODERN PHARMACY LTD.—Trusses, elastic hosiery, surgical belts expertly fitted to your satisfaction. Complete stock. Private fitting room. Douglas St. at Johnson. Phone E1191 and E1192.

BACK-TO-SCHOOL TOGS — TUNICS, blouses, skirts, blazers, jackets, socks, etc. Stork Shop, 631 Fort St. (opp Times)

BLOUSES IN STRIPE SPUNS AND plain materials; long sleeves. Irene Carroll, figure stylist, 766 Fort St. 227-26-93

CAMPBELL PHOTOGRAPH STUDIO — Now is the time to have your portrait made. Specialists in wedding and family groups. E5924. 203 Kresge Bldg.

ECZEMA, ITCH, PILES, PSORIASIS, skin disease. Use Teenlore Chinese ointment. 638 Cormorant St.

7 Personal (Continued)

DON'T CARRY THE BABY WHEN THE WEATHER'S HOT
A RENTED BUGGY FROM ROBINSON'S WILL RELIEVE YOU QUITE A LOT
PHONE E6212—RATES, 25c PER DAY
1220 BROAD ST. OPP. COLONIST

FOR AUTO TOP LEAKS OR CUSHION repairs, see Ernie Sanders. Phone E4415. Baby buggies recovered. 308-26-95

IF YOU ARE UNDER 76 YEARS OF AGE you can get life protection for $13 per year. Lumby, Pemberton Bldg.

LADIES' HEELS, L. OR R., 25c. SQUARE Deal Shoe Repairs, 1224 Broad.

LET US RECORD YOUR VOICE FOR loved ones overseas. Morris Kersey Recording Studio, 1319 Douglas. B3724.

LUMBAGO BELTS—PROTECTION FROM the colder weather to come, many types, from $1.25 up. Cunningham Drug, Fort and Douglas. Private fitting room. G8091.

PRIVATE DEMONSTRATION OF THE Circu-ex-Therapeutic Unit. Gives relief from rheumatic, arthritic or neurotic pains. Phone Major Appliances, Hudson's Bay Co., E7111.

PRINTING AND RUBBER STAMPS — Sweeney-McConnell, 1012 Langley G2412. 7150-tf

SAWS FILED, GUMMED, SET; TOOLS sharpened E1029. W. Emery, 1567 Gladstone.

SHOTBOLT'S KIDNEY TONIC FOR congestion of kidneys and bladder. G1612.

SLENDOR TABLETS ARE EFFECTIVE—Two weeks' supply, $1; 12 weeks' $5, At Darling's Pharmacy. gen-1-74

ZERO COLD WATER SOAP—WILL NOT shrink finest woolens. Fowler's, 734 Yates.

100 NOTESHEETS AND ENVELOPES with name, address, $1.50. Diggons

For the Bride

ACME PRESS LTD., 753 VIEW ST.—Wedding invitations, neatly and correctly printed. Phone E2831.

10 Beauty Shoppes

A "PERSONAL CHARM" FACIAL WILL help you look your best. Sussex Beauty Salon, 706 Broughton. E5115.

A PERMANENT WAVE INDIVIDUALLY styled. Special prices on shampoo and finger wave. Bert Waude Salon, 718 Yates St. Telephone E4023.

AVON COSMETICS AND BEAUTY preparations. A complete line at Reimer's Beauty Salon, 714 View St.

LET US RECONDITION YOUR HAIR now! Special creme oil shampoo Avalon Beauty Shoppe, 1104 Douglas. E0522.

LISTEN, GIRLS! IF YOU DON'T WANT your hair cut when you get a new perm., come to aime Miles, she will permanent your hair at any length, machine or cold wave. La France Beauty Salon, 727 Yates. G7443.

PERMANENTS—BEST MATERIALS used. Bill Atkinson, 1328 Blanshard. B1325. tf

TYRRELLS LTD.
4th FLOOR, D. SPENCER LTD. E4141

VICTORIA BEAUTY PARLORS — CALL E8515 for a good permanent. All experienced operators. 1216 Broad St.

100 NOTESHEETS AND ENVELOPES with name, address, $1.50. Diggons

Business Cards

Bulldozing

BULLDOZING, EXCAVATING, BACKfilling, road building clearing. B3047

BULLDOZING, EXCAVATING, GENeral construction work. The Crowley Construction Co. Ltd., E2161, 217 Central Building. tf

Cameras and Supplies

BEST PRICES PAID FOR SMALL CAMeras or parts. 1108 Broad.

Commercial Art

"PICTURES TELL EVERYTHING"
ILLUSTRATING FOR
NEWSPAPERS
SILK SCREEN POSTERS
STREETCAR POSTERS
LETTERHEADS
TOURIST FOLDERS
BOOKLETS
TIMES
COMMERCIAL ART DEPT

Chimney Service

ACME CHIMNEY SWEEP—FURNACE and gutter repairs. Speedy service. G2145. 198-26-89

CITY FIREMAN, OVER 30 YEARS' EXperience, has been appointed agent for a firm of reliable chimney sweeps. Immediate service. Phone E8427. 350-6-76

China Riveting

W. DICKINSON—CHINA AND GLASS riveter. Antique china restorer. 1032 Johnson St. G6274. tf

Electricians

EXPERT WIRING AND REPAIRS—DAY and night. 1025 Yates St. E6631. 63-26-88

Electrical Appliances

REFRIGERATORS, WASHERS, ELECtric ranges, toasters, irons and other electrical appliances serviced and repaired by experts. Send your problems to David Spencer Ltd., radio and electrical appliance department, 611 View. Phone E4141.

Engravers

PHOTO ENGRAVING—HALF-TONE AND line cut. Times Engraving Department. Phone B3131

Exterminating and Fumigating

ANTS, WASPS, RATS, MICE, BEDbugs, roaches, fleas, etc. Estimates free. Vacating of premises unnecessary. Work guaranteed. Pied Piper Co. Ltd., 706 Fort. E7911.

Floor Surfacing

V. I. HARDWOOD FLOOR CO., 707 Johnson St. Free estimates. G7314.

Hat Service

B.C. HAT SERVICE—HATS CLEANED, blocked and sterilized. Tom Flag, stylist and designer, 1315 Blanshard St. 327-26-96

Paperhanging and Painting

PAPERHANGING AND PAINTING — Work guaranteed; estimates. E2774. K. King. 9679-26-74

11 Business Cards (Continued)

WALTER H. WELLS OF EDMONTON—Painter and paperhanging. B2664. tf

WALLPAPER, MURESCO, PAINTS, etc. Mellor Bros. Ltd., 819 Broughton St. G5821.

Plumbing and Heating

RANGE BOILERS. VICTORIA PLUMBing Co. Ltd., 1069 Pandora. G1553.

Plating

ATTENTION—WE DO PLATING, POLishing, etc. V.I. Plating, 1069 Blanshard.

Plowing

PLOWING—ACREAGE AND LOTS. E. Fieck, 1479 Lang. G2538. tf

Rubber Stamps

RUBBER STAMPS — MANUFACTURED by Robinson Press, 646 Fisgard. E0614.

Sewing Machines

WE HAVE A GOOD STOCK OF NEW TREADLE SEWING MACHINES AT PREWAR PRICES. TERMS IF DESIRED.
SINGER SEWING MACHINE CO.
726 YATES ST. E6513

SEWING MACHINES
Rent a Singer Portable Electric by the Month
SINGER SHOP 726 Yates St.
E6513

Tailoring

LADIES' AND GENTS' TAILORING — Expert remodeling, alterations. J. Davis, 623 Yates. E5811. tf

Tree Surgery

SCIENTIFIC TREE PRUNING, SPRAYing cavity treatment, fertilizing, dangerous trees removed. Cowie and Hicks E1676.

Wood and Coal

ALL BONE DRY SWEENEY COOPERage fire kindling, $6.75 cord. Immediate delivery. Dry stove wood, $6.50. E8721. Amrik Singh. 1496-26-85

A BIG CORD CEDAR, $3.50; HALF cord, $2. Haridal, Point Ellice. E6722. 1565-26-85

BONE DRY, NOT SEMI-DRY OR JUST dry, but thoroughly seasoned up-island millwood, $7 a cord. Also a big cord of cedar, only $3.75; 2-cord special, $7. Topaz Fuel. E3182. 1417-26-76

BONE-DRY WOOD—READY FOR BASEment; good heat; $7 a cord; 1½-cd. lots, $10.50. U.K. Fuel. Day phone G1612, night phone G6005. 850 Chatham St. C.O.D. 1598-26-88

BUY YOUR SAWDUST NOW! BULK fir sawdust, machine made. Delivered in two-unit lots only, $4.50 per unit. Manning Fuels Ltd., 1910 Store St. Phone E0624. 7182-tf

DRY WOOD (SEASONED)—MIXED, $6 cord. Famous Fuel. B1917 night, G5723 day. 742 Johnson. 1438-26-78

NO. 1 FIR SAWDUST—BULK, $4.50 PER unit. C. D. Shaw. G4350. 9698-26-75

UP-ISLAND FIR SAWDUST — J. E. Painter & Sons. G3541. 617 Cormorant Street. 4606-tf

100 NOTESHEETS AND ENVELOPES with name, address, $1.50. Diggons

Professional Cards

Chiropractors

JOHN M. STURDY—REGISTERED AND licensed chiropractor, 109 Union Bldg. E5034.

Patent Attorneys

FETHERSTONHAUGH & CO.
Patents and Trade-marks
Offices Throughout Canada and U.S.
789 W. Pender Vancouver. Phone Mar 4845

MARKS & CLERK, PATENT ATTORneys, 904 Bk. of Toronto Bld., Victoria

Physiotherapist

H. H. LIVESAY — REGISTERED AND licensed. 212-9 Pemberton Building. G3643

Education

13 Educational

ACADEMY REGISTERED SCHOOL OF Dressmaking and Design. Diplomas given. 853 Fort St. Phone G2034

BE PREPARED! BUSINESS, SECREtarial, radiotelegraphy, civil service course. Day and night classes. Sprott-Shaw School

FRENCH CLASS—SONGS, GAMES AND conversation. Phone G1962. 9782-26-80

ROYAL BUSINESS COLLEGE, 1006 GOVernment. G6016. E. W. Maunsell.

STANDARD SCHOOL OF STENOGRAphy. G. M. Dickson, prin. G1824, E0639

100 NOTESHEETS AND ENVELOPES with name, address, $1.50 Diggons

15 Dressmaking

DRESSES, ALTERATIONS, BEDspreads drapes, curtains and flower-shaped cushions made. B3952. 144-26-91

17 Music

CATHERINE BROWN, L.R.S.M., teacher of piano; accompanist. G3869. 816 Kings Rd. 1632-26-90

HILDA KIRKBY, A.T.C.M., A.M.U.S., piano and theory. The Robyn modern methods of piano, for preschool, primary and advanced students. Studio, 2923 Graham. G7086. 349-24-97

For a Lifetime Thrill Be a Home-owner!
There's a tremendous sense of satisfaction that comes with giving your loved ones the protection and pleasure of a home that's truly theirs. It's the practical thing to do right now, so don't put it off! Your only regret will be that you did not discover sooner that the daily listings in THE TIMES Real Estate For Sale columns were perfect clues to lead you to the solid comfort and achievement of becoming a home-owner.

17 Music (Continued)

MARION ROBERTS — TEACHER OF piano and theory. 2651 Blackwood. E3685. 9655-26-76

MISS ALICE ROBERTSON, A.T.C.M., teacher of piano, will call. G2654. 9835-26-80

NANEEN STEPHENS, L.R.S.M., teacher of pianoforte. Studio, 2848 Dufferin. E8182. 9760-26-78

"THE SONG THAT WON THE WAR"—A. George's Music Store, 719 Pandora Ave., and Introductory at 35c per copy. 1443-26-79

Employment

19 Help Wanted—Male

Applications will not be considered from persons in the employment of any firm, corporation or other employer engaged in the production of munitions, war equipment or supplies for the armed forces unless such employee is not actually employed in his usual trade or occupation. Applicants are advised not to send original testimonials. Copies are just as satisfactory.

WANTED — EXPERIENCED WATCHmaker by local jeweler; good wages. Apply Employment and Selective Service Office. Order No. 622. tf

WANTED—MARRIED MAN FOR LARGE dairy farm; general farm work; machine milking; house; good wages, etc. Monthly time off. Write Cobble Hill P.O., Box 4. 9875-26-82

DAIRYMEN WANTED
VICTORIA, DUNCAN AND CHEMAINUS DISTRICTS
MARRIED OR SINGLE—GOOD WAGES
MUST BE ABLE TO HAND MILK AND OPERATE MILKING MACHINES
APPLY
DOMINION-PROVINCIAL EMERGENCY FARM LABOR SERVICE
604 BROUGHTON ST.
VICTORIA, B.C.
357-3-74

20 Help Wanted—Female

A GOOD HOME IN COUNTRY OFfered to capable woman in return for services. G3067. 1755-3-74

A GOOD COMFORTABLE HOME FOR an efficient housekeeper to look after family of four. Phone G2570. 433-4-77

CAPABLE WOMAN TO TAKE CHARGE two children; good wages. B2605. 53-tf

CAPABLE HOUSEKEEPER FOR A month, by the day; light duties; Saturday afternoon and Sunday free. B3078. 388-2-74

EXPERIENCED FEMALE WANTED—Caretakers want position in local apartment block or building in return for furnished suite. Apply Employment and Selective Service Office. Order No. 3147. 1771-2-75

WANTED—COOK-GENERAL FOR FAMily of four; sleep in; no washing; wages $45. Phone E7672. 9798-26-81

WANTED—GIRL OR WOMAN FOR DOmestic help. Phone G7443. 6382-tf

WANTED—SINGLE WOMAN EXPERIenced in retail credit. Apply Employment and Selective Service Office. Order No. 914. tf

WANTED—GIRL TO ASSIST COOK IN cafe, 11 a.m. to 8 p.m., no Sunday work. Apply Employment and Selective Service Office. Order No. 269. 392-26-99

WANTED—COOK FOR HOTEL ON SALT Spring Island. Permanent position. Apply Employment and Selective Service Office 150. 373-3-74

WANTED—PART-TIME HOUSEKEEPER for small family, to work 4.30-7.30. Apply 1461 Pembroke or phone E1160. 374-tf

22 Situations—Female

EXPERIENCED GROCERY CLERK—Good reference. Box 1778 Times. 1778-1-77

WOMAN, WITH GIRL 4, WHOSE HUSband is in Port Angeles, desires housekeeping position in or around Victoria. Good home more than wages. Box 1763 Times. 1763-4-76

Home Building

Building Supplies, Contractors

THINKING OF MORE SPACE IN THE attic or basement? We recommend and guarantee Donnaconna or Ten Test Wallboard. Easily applied, no backing required, ½" thick, the best insulating board available. Cuts fuel costs—saws and nails easily—pleasant finish. Giant size sheets from $1.50 up. Bring in a sketch and find the cost of your job at no obligation. And for a perfect finish enquire about Monaseal, the new one-coat oil finish, for wallboards. Eight colors and white—and the cost amazingly low, at $3.70 gal. STEWART & HUDSON RETAIL LUMBER Gorge, below Gov't. B2171 or 2

INSULATION—PANEL BOARDS
LUMBER AND MILLWORK
EVERYTHING FOR BUILDING
R. A. GREEN LUMBER CO. LTD. G7614

LATH

TENTEST OR DONNACONA IN STOCK —it is quick; it insulates; it cuts plaster cracks.
VICTORIA RETAIL LUMBER YARD
1901 Government Street G2131

REROOF NOW
with
JOHNS MANVILLE ASBESTOS SHINGLES
Our Prices Are Reasonable
Material and Workmanship the Best
VICTORIA ROOFING AND INSULATING
725 View St. B2331
Evening—Gar. Taylor, G4818

SIDNEY SPEEDY SERVICE
We have a good stock of Gyproc Wool. Install this yourself between ceiling joists and see what a difference it makes in your heating costs.
SIDNEY LUMBER
G2515 2116 Government St.

SHINGLES — XXXXX NO. 2, BARGAIN prices. Dalziel Box Co. G1422.

Glass

BROKEN WINDOWS REPLACED, GLASS tops for furniture made to order. Hobbs Glass Ltd., 825 Broughton. E9631

GLASS AND MIRRORS OF ALL KINDS Messerschmidt & Sons, 935 Mason St. G6962.

Merchandise

25 For Sale—Miscellaneous

A BARGAIN—SET BOLT, STOCKS, dyes, taps; only $20. 1421 Broad St.

There's an offer in the TIMES CLASSIFIED ADS. today you may be interested in.

25 For Sale—Miscellaneous (Continued)

CHILD'S DESK AND CHAIR—NATURAL finished; very strong, $10.50. B3952. 419-1-74

DICADOO, SHANO, SOIL-OFF PAINT cleaners. Harte-Andrews Paints Ltd., 711 View St., 1302 Wharf St.

FOR SALE—GURNEY RANGE, IN GOOD condition. Phone G7348. 1769-4-77

FOR SALE OR TRADE FOR CORDwood, underbody hydraulic hoist. Call at 653 Francis Ave., after 2 p.m., on weekdays. 409-3-76

FOLDING BABY CARRIAGE—IN PERfect condition, $12. E4000. 385-3-74

COLLAPSIBLE PLAY PEN—BRAND new; high chair, slightly used. E0837. 443-1-74

FOR VENETIAN BLINDS AND SUPplies. Pacific Venetian Blind Co., 1113 Fort.

LADY'S BLUE-GREY COAT, 38-40 (EXclusive), Roycroft British fabrics; never worn. G5667. 414-3-76

LARGE ELECTRIC IRONER—LIKE new, $139. E2618. 400-2-74

LOVELY, ALMOST NEW, LEOPARDstyle coat; size 18; half price. Apply 127 Beechwood. 432-1-74

FOR SALE—WINCHESTER .44 RIFLE. Phone G1979. 1766-2-78

MONASEAL — THE WONDER PAINT Apply this one-coat finish over wallpaper, kalsomine or plaster. When it gets dirty—wash it. Eight colors and white. 690 square foot coverage, $3.70; 180 square foot coverage, $1.05. General Paint Store, at our new location, 1465 Douglas. E0018

OLD CARPETS MAKE BEAUTIFUL tweedloom rugs; any size or color; see samples. Carpetorium, 1025 Cook. E2861.

RUBBER STAMPS QUICK AT DIGGONS. tf

STOREKEEPERS — PROTECT YOUR linoleum floor by waxing and polishing regularly. Phone Gregg's, G5023. tf

TWO LADY'S FUR COATS FOR SALE—One Hudson seal, size 36; one muskrat, size 40. Perfect condition. Phone E5779. 1772-2-75

TUXEDO AND FULL-DRESS SUITS FOR rent. 823 Yates St.

THIEF IN THE HOUSE? YES! YOUR attic is stealing the heat that belongs to you, keep it locked in by installing 2" heavy Gyproc Wool Batts in the ceilings. Fireproof, vermin proof, solid comfort at 6½c sq. ft. Let us install for you or can be laid by handyman in spare time. STEWART & HUDSON 405 Gorge B2171

TYPEWRITER AND ADDING MACHINE ALL MAKES REPAIRED
A. R. CANN, 1006 BLANSHARD G6161

SURVEYS SHOW THAT WOMEN WHO shop the Times Classified first save more!

100 NOTESHEETS AND ENVELOPES with name, address, $1.50. Diggons

Fall Planting

ORDER NOW FOR FALL PLANTING!
Roses, Fruit Trees, Shrubs, Etc.
LAYRITZ NURSERIES LIMITED
772 Fort St. Phone G3733

25,000 BULBS, SHRUBS, FRUIT trees, perennials. 716 Fort St. Knapp's Victoria Nursery. Prop., Colin Tyrrell. E5915. 98

Furniture

—DOIN' DISHES—

'TIS SED husbands would rather wash dishes than have to do the wiping, and I for one, am one of the guys who much prefers the swiping. 'Cause if your the wiper, she'll always say, now how's about putting them away. Another reason I prefer to wash. I hate a dishtowel wet with slosh. But there IS one reason I like to dry, you can hand it back, it's dirty, have another try.

IT'S A NATURAL finished bedroom suite . . . drop centre Vanity—plate mirror . . . big chest., uphl. bench . . . pretty bed.

$87.50

HEANEY WAREHOUSE Bastion St.

The man who never in his life
Has washed the dishes with his wife,
Will never know that sweeter link
Of seeing her smile across the sink.

BEDS . . . BEDS . . . BEDS . . .

Steel Beds, all sizes, 11.70 to	16.50
Walnut Beds, all sizes, 25.00 to	42.50
Maple Beds, all sizes, 21.00 to	35.00
Bunk Beds, natural, walnut, maple	33.50
Bungalow Beds complete	25.75
Twin Beds, in maple, walnut, etc., 25.00 to	45.00
Steel Cots complete, 11.50 to	13.50
Youths' Beds	37.50
Cribs, complete from 25.00 to	42.50
Bed Springs, all sizes, 11.50 to	18.75
Felt Mattresses, all sizes, 11.50 to	29.50

HOME FURNITURE
825 Fort (Above Blanshard) E9921

FELT SCATTER RUGS—PRICES REduced. Frank's Furniture, 860 Yates Street.

CLEARANCE OF LINOLEUM REMNANTS
Large Choice of Sizes, Qualities and Patterns at Special Clearance Prices.
McLELLAN, McFEELY & PRIOR LTD.
Established 1859
1400 Government St. Phone G1111

CHESTERFIELD—FULLY SPRUNG, AS new. E5904. 342-2-74

J. M. WILLOWS
BETTER CLASS USED FURNITURE
705 JOHNSON ST.
LARGE WARDROBE TRUNK, $39
GRIPS—ALL SIZES

IN OUR STAPLES DEPT.
Table Oilcloth, 45 and 54-in. width, assorted patterns and colors. Per yard 65c
Bronze Art Silk Cotton Curtains, 34 ins. x 2¼ yds. Per pair $3.50
All Cotton Pattern Tablecloth, made in England, size 84 ins. x 56 ins. Each, $2.50
Leatherette Chair Seat Pads, just the thing for kitchen chairs, assorted colors. Each 75c
Luncheon Set of five pieces, white; nicely hemstitched. The set $2.35
Baby Crib Blankets, all white, worsted whipping, weight 2 lbs. Per pair $5.55
McLELLAN, McFEELY & PRIOR LTD.
Established 1859
1400 Government St. Phone G1111

SAVE AT MACDONALD'S
Baby Carriages (with storm covers), regular $29.50. Now $24.50
Baby Cribs—Strongly constructed, regular $18.95. Now $14.95
Four-piece Bedroom Suites—Real maple, regular $139.50. Now $129.50
A New Shipment Spring-filled Chesterfields and Davenports—Lovely Covers.
MACDONALD'S LIMITED
Corner Douglas and View Streets
Furniture Department
Just Across the Street, Basement, Scollard Building

WILSON'S ECONOMY FURNITURE Store. Fawcett Jubilee circulator heater, $45. 646 Cormorant. G5915.

Furniture (Continued)

STANDARD FURNITURE CO.
VICTORIA'S LARGEST HOUSE FURNISHERS, MANUFACTURERS AND RETAILERS
737 YATES ST

IF YOU WISH TO DISPOSE OF YOUR furniture, etc., antique or modern, consult us. We will either buy outright or sell for you. Fred Smith & Co., auctioneers. G4913.

THREE-PIECE CURLY MOHAIR CHESterfield suite, $110. Walnut dinette suite, $65. Holland Bros., 751 Fort. E0913.

Stoves and Furnaces

AGENTS FOR GENUINE McCLARY REpair parts and castings. Carter's Stove Store, 822 Fort St. E3511.

BOILERS CONNECTED, STOVES, FURnaces repaired. Day, night. G6401.

FURNACES REPAIRED—NEW PARTS Work guaranteed. W. Iles, tinsmith E1834.

GOOD SIX-HOLE RANGE—NEW COILS, price $40. Call at Cottage No. 1, 1847 Crescent Rd. 1779-2-75

RANGE CASTINGS FOR MOST RANGES B.C. Hardware, 724 Fort.

100 NOTESHEETS AND ENVELOPES with name, address $1.50. Diggons

26 Bicyles, Motorcycles

BICYCLE REPAIRS AND SUPPLIES—Crowther Bros., 834 Yates (near Atlas)

C.C.M. BICYCLE—IN PERFECT CONDItion. E7666. 381-2-74

BICYCLES IN STOCK, NEW AND used bicycle and autocycle repairs; keys and lock repairs. Harris', G7824 785 Fort St.

EVERYTHING IN BICYCLE REPAIRS—Bernard Ltd., successor to Peden Bros. Ltd., 1410 Douglas. G5911.

ROBINSON'S
New Gents' C.C.M. Bicycles, $45
Bicycles For Rent, $5 Month
Gendron Bed-type Carriages, with springs, $29.75
Baby Carriages For Rent, 25c Day
1220 Broad St. Phone E6212

1939 MOTORCYCLE—GOOD CONDItion; good tires. Phone evenings, B2657. 424-2-75

27 Musical Instruments

CANADA PIANO—FINE TONE AND condition, with bench. G5259. 407-2-74

CASH PAID FOR YOUR USED PIANO—Phone Music Department, Hudson's Bay Co., E7111.

SELECT A NEW WILLIS PIANO—WILL trade or pay cash for your present piano. Willis Pianos, 745 View. 81-26-89

UPRIGHT GRAND PIANO—STEEL frame, carved walnut, beautiful tone; price $700. Box 93 Times. tf

VIOLIN AND CASE—THREE-QUARTER size, $15. E8092. 364-3-76

28 Radios

A WADSWORTH'S RADIO SERVICE—Satisfaction guaranteed; all types of electrical repairs. 753 View St. G8522.

PHILCO PORTABLE BATTERY RADIO—Long and short wave, five tubes, size approx. 14x8x8; $80. 1424 Myrtle, after 5 p.m. 1775-3-76

SMALL CONSOLE RADIO FOR SALE—B2955. 441-1-74

Radio Repairs

FLETCHER BROS. LTD., 1130 Douglas Expert Radio Repairs at Moderate Prices. Our radiotricians are members of Associated Radio Technicians of B.C. All work is guaranteed. G7148.

FOR COMPLETE SATISFACTION AND guaranteed workmanship, send your repairs to David Spencer Ltd., specialists in radio services and members of A.R.T. of B.C. Phone E4141. 611 View St.

KENT-ROACH LTD.—EXPERT RADIO service by skilled technicians and the most modern testing equipment. Phone E6013. 641 Yates St.

PUBLIC ADDRESS SERVICE. SEE B.C Sound and Radio Service. E4731.

32 Wanted—Miscellaneous

ATTENTION—BEST CASH PRICES, furniture, stoves and tools. B. Louis, furniture. 729 Johnson St. B3925.

AUTHORIZED SCHOOL TEXT BOOKS in good shape, bought for cash. Diggon's, 1200 Block, Gov't tf

CASH FOR OLD OFFICE FURNITURE and equipment. Diggons, 1200 Block. Government.

GOLD, SILVER, DIAMONDS, JEWELRY watches, antiques, cameras, Ronson lighters electric shavers, repairable alarm clocks, etc., for cash. K. A. McLeod Co Ltd., the Old Gold Shop, 774 Fort. G2724

TURN YOUR OLD GOLD AND DIAmonds into cash at Rose's Ltd. jewelers. 1317 Douglas St. 6699-tf

WANTED—BICYCLE PARTS BY PRIvate party. E8933. 1774-4-77

WANTED—MEN'S USED CLOTHING Best prices paid for men's suits. E7825. tf

You're Here Today And Tomorrow in a Home You Own!
There's a pleasant sense of permanency and of being settled when you own your home. You have that substantial feeling you are part of your community. The folks next door are more than acquaintances, they are real neighbors and friends. And because your house is your very own there is the comforting knowledge that it is there to shelter you and yours as long as you wish. Look today in THE TIMES Real Estate For Sale ads for a home you'll enjoy for many tomorrows!

25 For Sale—Miscellaneous (Continued)

WANTED—DOLL'S BUGGY, IN GOOD condition. Colquitz 161X. x-4-77

WANTED — USED FURNITURE. HOLland Bros., 751 Fort. E0913.

WANTED—500 RANGES, HIGHEST prices paid. Peden Stove Store, 723 Johnson St. E1451.

33 Dogs and Cats

QUANDALLA KENNELS — ENGLISH Cocker puppies for sale. Dogs boarded. 243 Island Highway. E3393. 324-6-79

37 Boats and Engines

PRESERVE AND STOP DRY ROT BY using Cuprinol. Ship Chandler's (McQuade's) Ltd.

46 Livestock

70 BREEDING EWES—MOSTLY TWO, three and four-year-olds, and also one York boar, two years old. Simpson, Moresby Island, Sidney, B.C. 1741-3-74

Automotive

49 Auto Service Directory

AUTO PAINTING, FENDER REPAIRS; expert work. Mooney's Body Shop, 514 Cormorant. E5012.

SPEEDOMETER, WINDSHIELD WIPER repairs. Chet Dowman, 724 Johnson. E1411.

51 Automobiles

SHORT OF GAS!!!
Take this 1936 AUSTIN SALON and the difference in cash for your late model car.
NATIONAL MOTOR CO. LTD.
819 Yates St. G8177

MASTERS MOTOR CO. LTD.
1938 CHEVROLET COUPE—Very good shape; excellent tires. Trade your sedan or coach on this one.
MASTERS MOTOR CO. LTD.
Repairs to All Makes—Quick Service
815 View St. Phone E3541

AUTOMOBILE FINANCING
Conditional Sale Agreements Discounted
Rates Reasonable. Quick Decisions
ISLAND FINANCES LTD.
1112 Broad St. G7171

SELL YOUR CAR TO
WILSON & CABELDU LTD.
A GENERAL MOTORS DEALER
WE HANDLE ALL TROUBLESOME DETAILS AND PAY YOU TOP CASH PRICE
925 YATES ST. E1107

WE MUST HAVE CARS!
Bring Yours In and Get Top Cash Price
DAVIS-DRAKE MOTORS LTD.
Buick and Pontiac Cars
G.M.C. Trucks
Fort St. at Quadra Phone G 8154

See Us Today on a Complete Check Up on Your Battery and Electrical—We Specialize on Windshield Wipers
BEGG MOTOR COMPANY LIMITED
865 Yates St.

USED CARS
BOUGHT SOLD EXCHANGED
JAMESON MOTORS LIMITED
740 BROUGHTON ST.
STUDEBAKER HUDSON HILLMAN

PLIMLEY EXTRA SPECIAL
USED TRUCK BARGAIN
Chevrolet Truck, registered 2-5-38 ('37 model), 134-in. wheelbase, dual rear wheels. Has cab with flat deck body and removable sides. Stanchion for hoist. All tires are in very good shape, including the spare, which has never been used. Call today—it won't last long —priced at only $676
Trade-in NOT Essential
"If You Get It At Plimley's, It's All Right"
We Pay Cash for Used Cars
THOMAS PLIMLEY LIMITED
Established Over 50 Years
Corner Yates and Vancouver G7161
1-74

1931 CHEV 1-TON TRUCK Good Condition Throughout
$295
YATES STREET AUTO SALES
945 Yates St. B1033

CASH FOR YOUR CAR — EMPRESS Sales, 951 Yates. G2812 or E0836.

WANTED—USED CAR, 1928-29, REASonable. Phone G1324. 411-1-74

Rentals

Wanted

NATIONAL HOUSING REGISTRY URGently in need of apartments, houses for family accommodation, furnished, or unfurnished. Free service to both landlord and tenant. Select your own tenant from our long waiting list.

CALL AT 805 GOV'T. ST., BELMONT BLDG. OR PHONE B3117

55 Hotels

BRIDGEVIEW HOTEL, 1405 STORE ST. Sleeping and housekeeping rooms. 1402-26-74

HOTEL STATION—ROOMS, HOT AND cold water; radiator heat. Reasonable. B3518. 98-26-91

REAL ESTATE VALUES

57 Rooms—Housekeeping

A LOVELY BRIGHT ROOM IN GOOD locality. 819 Northcott Ave. G1446. 348-3-75

FURNISHED HOUSEKEEPING ROOMS At 813 Fort St. 434-tf

FURNISHED HOUSEKEEPING ROOM—Quiet couple; central. 974 Balmoral Road. 376-tf

HOUSEKEEPING ROOM—G4077. CLOSE to transportation and city centre. 3-75

58 Rooms, Board

BOARD—CARE FOR INVALIDS OR elderly couple; Oak Bay. E4309. 1377 St. David. 8993-26-85

59 Rooms—Furnished

TWO COMFORTABLE BEDROOMS, SUIT friends, gentlemen, quiet home; breakfast optional. Close to transportation. Garage. G6388. 436-3-74

60 Rooms, Unfurnishd

UNFURNISHED ROOMS FOR RELIABLE good living tenants. Box 1743 Times. 1743-3-74

64 House Wanted

WANTED TO RENT

MODERN HOME WITH THREE BEDROOMS. OAK BAY PREFERRED. SIX MONTHS' RENT IN ADVANCE. PHONE MR. EASTON, H.B.C. E7111. tf

65 Houses—Furnished

FURNISHED HOUSE—FOUR TO SIX rooms, $40 to $60 a month; reliable tenants. Box 1717 Times. 1717-6-77

100 NOTESHEETS AND ENVELOPES with name, address, $1.50. Diggons.

Real Estate

72 Houses Wanted

ALL CASH FOR FOUR OR FIVE-ROOM bungalow, Saanich end of Gorge Rd. E7481. 1442-26-70

73 Houses for Sale

CANADIAN BUNGALOW PLANS, BOOK of 12, 2-6 rooms; entirely new; $1 post free. D. James, 1029 Douglas, Victoria, B.C. 26-87

CLEAN FOUR-ROOM BUNGALOW, $1,900. Apply after 6 p.m., 887 Cloverdale. 386-6-77

FAIRFIELD, BEACON HILL PARK — Fully furnished apartment house; $100 month revenue. Hot water heating. Hardwood floors. $1,700 handles. Price $4700

EXCHANGE—2½-ACRE FARM. MODern six-room bungalow, cow barn and other outbuildings, orchard of plum, peach, apple and small fruit. Owner too old and will exchange for house, bungalow or anything without too much land. What have you? Phone us in.
EDWARD SPENCER & CO.
208 Scollard Bldg. Phone E6724 404-tf

"VICTORIA"
A BUNGALOW — FIVE ROOMS AND bathroom. Fireplace, garage, etc. Good clean condition. Immediate possession. Price, $2,475. Terms: One-half cash, balance monthly.

"VICTORIA"
EIGHT ROOMS AND BATHROOM. Basement, furnace, garage, etc. Suitable as a family home or subletting rooms. Low taxes. Early possession. Near streetcar. Price, $2,850. Terms: $950 cash, balance monthly. Discount for larger payment. Price includes furniture. Less if furniture not wanted.

"VICTORIA"
SEVEN ROOMS AND BATHROOM. Low taxes; close to centre of city. Price, $1,275 cash.

L. M. ROSEVEAR & CO. LTD.
110 Union Bldg., 612 View St. G6041

HANDSOME ROCKLAND AVE. RESIDENCE

Built by one of Victoria's most reliable and artistic contractors, and now on the market for the first time since it was purchased a few years ago. Stucco exterior with patent shingle roof; situate on a plot of about half an acre with lovely rockeries and tennis lawn. Side entrance for car and deliveries.

For the person who wants four bedrooms and two bathrooms, oil-fuelled hot water heat and all the modern facilities for ease and comfort this house is ideal. The hall is adequate and has a washroom with toilet and lavatory. The living-room is large and dignified with handsome tiled fireplace, the dining-room is a good size, the library is commodious and comfortable, and there are oak floors in all these rooms. The pantry and kitchen are adequate and well equipped. There are three good-sized bedrooms and one fair-sized one. Both bathrooms are tiled and there are plenty of cupboards. There is also an extra room over the garage. Possession can be had in about a month. The taxes are very reasonable and garden upkeep is very easy. Can be seen by appointment. Price $15,000

Exclusively by
THE ROYAL TRUST COMPANY
1102 Government St. Phones E4126, E3130 3-75

SIX-ROOM HOUSE—DOUBLE PLUMBing; James Bay; gas on; basement; double garage. Owner, G3539. 437-26-90

$2500—IMMEDIATE POSSESSION — Cosy six-room bungalow, recently renovated, all conveniences; Hillside-Blanshard district. G2633. 433-2-75

75 Business Opportunities

FOR SALE—SHOE REPAIR BUSINESS at Sooke. Machinery, tools and stock as a going concern. Low rent with living quarters in connection. Electric light, water and good garden. Immediate possession. Apply C. H. Walker, Sooke, B.C. 292-6-77

80 Money to Loan

ANY REQUEST FOR A MORTGAGE appreciated. See H. C. Holmes, 625 Fort St. G8124.

FUNDS ON HAND AND IMMEDIATELY AVAILABLE FOR MORTGAGE LOANS

Large and small amounts, low interest, quick decisions, reasonable charges. N.H.A. applications received. Agreements and mortgages purchased.

F. R. BROWN & SONS LTD.
1112 Broad St. Phone G7171

PERSONAL LOANS

PERSONAL LOANS for any reasonable purpose readily available at any branch of the Royal Bank of Canada. Repayable by convenient instalments. Ask for the manager at any branch.

THE ROYAL BANK OF CANADA
Three Branches In Victoria

SAANICH

Four-room stucco bungalow, approximately four years old. This property has been well cared for. Attractive terms at $3500

$175 MONTH

Excellent revenue property. Close to beach and car line. Terms at $6000

POSSESSION

Within a few days you can have occupancy of this substantial home in Fairfield. Located near Beacon Hill Park, school and street car. Terms at $4250

King Realty

FIRE INSURANCE
1233 GOVERNMENT ST. B 2131-2
Evenings
Mr. Belcher, B 3287 Mr. Sewell, E 7255
Mrs. Stretton, B 3028 Mr. Turner, G 5373
Mr. King, G 3968

FAIRFIELD

WEST OF COOK

SEMI-BUNGALOW in excellent condition. Living-room with fireplace, French doors to dining-room, roomy kitchen with abundant cupboard room (wired for electric range), also one bedroom and modern bathroom with shower, down. Two bedrooms up. Full cement basement, furnace and tubs. Garage. All that you need for comfort. Owner occupied. Early possession $4750

Exclusively by
RALPH H. WILSON
208 PEMBERTON BLDG. Phone E 9812

Home With Revenue

Eight-room residence in high location. The revenue from 5 rooms is $85 per month, leaving 3-room suite for owner's use. The property is in excellent condition. New furnace recently installed. Taxes $71. Price, including furniture and fixtures $4675

($1,700 Cash Handles)

Coles, Howell & Co. Ltd.
638 VIEW ST. G 1032

SHEEP or CATTLE

325 Acres, Excellent House and Buildings

Price, $17,500

D. D. McTAVISH
607 FORT ST. E 9814

EXCLUSIVE SCOOP
HIGH-CLASS BEER PARLOR

This profitable property, fully equipped, with luxurious living parlors above, includes 30 acres of park land. Buildings and equipment in perfect condition. Located in ideal location. On present beer quota (increase expected) this yields a net profit of $5,000 annually. Offered today at the low cash price of $25,000

Further Information on Personal Visit to

LUMBY
133 PEMBERTON BLDG.
(Up One Flight) B 1121

OAK BAY

Just being completed—Modern six-room bungalow. Garage in full cement basement. Will be ready for occupancy in a few days.

FULL PRICE $5750

George Randall
1303 DOUGLAS ST. Phone G 8109

PICTURESQUE HIGH BANK seafront home of approximately two acres of beautifully wooded, parklike property, magnificent marine and mountain views, interesting by reason of passing shipping. An attractive Old World country house of six rooms, open fire and three-piece bathroom, electric light and city water. Within 15 miles from Victoria and one mile from church, school and store. Price $3800

Adjoining two acres at reasonable price.

Alfred Carmichael & Co. Ltd.
1216 BROAD STREET G 7341

GORGE

Nearly complete white siding semi-bungalow that a handy man can finish in his spare time. Outside garage with handy workroom. Cement basement with tubs, kitchen, bathroom, dining-room, living-room on main floor, and three bedrooms upstairs. An excellent buy for the right person. Price $3800

FAIRFIELD

Stucco Bungalow on a large garden lot. Four nice rooms, with bathroom and dinette. Full cement basement, tubs, hot-air furnace, hardwood floors, fireplace, etc. $5250

P. R. BROWN & Sons Ltd.
1112 BROAD ST. G 7171
Evening—Mr. Laing, E 7209

INSURANCE AND HOME LOAN HEADQUARTERS

MOVE in NOW

to this substantially-built five-room James Bay stucco home. Granite fireplace. Low taxes $4750

Lovely Garden

and six-room stucco bungalow in nice location in High Quadra. Very modern. Price $6300

Little Beauty

modern four-room bungalow with white cedar siding. Lovely garden. Close to sea, park and stores. Price $5250

KER and STEPHENSON LTD.
(Members Nat. House Builders' Assn.)
1121 GOV'T—G4127

Before Buying!!

LOOK THESE "SPECIALS" OVER CAREFULLY

GORGE—4 rooms, modernized. Basement, furnace $3400

QUADRA—Attractive 4-room modern stucco bungalow $3500

MOUNT TOLMIE — Six-room stucco. Basement, hot water heat. Price includes electric range $4700

QUADRA—Modern 4-room stucco with two beautifully-finished bedrooms upstairs. Oil-O-Matic heater $4750

CITY — Modern 4-room cedar shake. Basement and furnace. Walking distance $5500

OAK BAY—South of avenue. Semi-bungalow with 3 bedrooms upstairs. Basement, furnace $6300

AND OTHERS
THE ABOVE ARE ALL IMMEDIATE OR VERY EARLY POSSESSION

HAGAR & SWAYNE LIMITED
626 VIEW ST. G 4121-2-3
Evening Calls: E 6789 or E 1493

$750 CASH

Land and home. Fine 7-room semi-bungalow. Real close to city. 1¼ acres of fine land. Big variety of good bearing fruit trees. Outbuildings, garage, etc. Low taxes. Close to schools and transportation. Clear title. $750 cash handles. Price $4750

H. G. DALBY & CO. LTD
634 VIEW ST. E 6241—Eve. E 7532

WELL SITUATED AND CLOSE IN—Apartment house for 9 tenants and extra suite for owner, or rent. Showing good returns and in good shape. Price, on terms $7500
Genuine reasons for sale.
FACING VICTORIA WEST PARK—Six rooms $2500
LYDIA STREET—Five rooms, two lots. Garage and outbuildings. Basement $3000
30 CHOICE BUILDING LOTS—Maplewood, Holloway, Rugby, Astoria and Willerton Roads—the district of lovely homes. Within two miles of the City Hall. Exclusive. Inquire as to price.

J. Arthur Wild
SCOLLARD BUILDING

GORGE

Five-room stucco home with three bedrooms, situated on quiet street in a community of good homes. Good size living-room. Large cabinet kitchen with nook. Full cement basement. Fruit trees and lots of room for garden and tennis court. Electric range and some other equipment included. Price $6000

IMMEDIATE POSSESSION

Modern stucco four-room bungalow and four-piece bathroom. Bright kitchen, tile sink, refrigerator nook. Hardwood floors. Full basement with furnace and garage space. Good lot. Situated high part of Cloverdale district. Price $4450

OFF QUADRA

Very good four-room bungalow within two-mile circle. Full basement, furnace, separate garage. Quick possession. Price $2950

THE B.C. LAND & INVESTMENT AGENCY LTD.
922 Government Street G 4115-6

COUNTRY LIFE

is appealing when you can have city water and light and a bus at your door, and a lovely modern bungalow amid pleasant surroundings of shade and fruit trees to live in. The owner of this lovely spot of 9½ acres broken will sell or trade for city property. Real value at $9000

Ask for MR. KENNEDY

E. E. HEATH
INSURANCE
NOTARY PUBLIC REAL ESTATE
625 YATES PHONE E 4041

HOMES OUR SPECIALTY

FAIRFIELD

Five-room bungalow. Living-room, dining-room, two bedrooms, large kitchen, full basement. Large lot with a splendid garden. Taxes $58. Full price $2350

A good building lot on Foul Bay Road. Below market value at $300

City Brokerage
1018 BLANSHARD ST. G 5622

ALL QUICK POSSESSION

Six-room bungalow, close in. Possession 1 week. Price $2600

Redfern Street. Vacant. Six rooms. Reduced to $2700

Four-room bungalow. Good condition. Near schools, stores, bus. Possession 30 days $2950

Upper Fort, near car and bus, schools. Two-story house, a duplex proposition. Possession 30 days $3000

Seven-room semi-bungalow. Quiet street, near park and Dallas Road. Basement with furnace. A commodious home. Owner leaving city. Possession 1 week $4200

SWINERTON & CO. LTD. Est. 1889
609 BROUGHTON ST. E 3023
AFTER HOURS, B 1803

CASH BUYERS

ARE WAITING!
LIST YOUR PROPERTY WITH US TODAY

E. H. KNOTT
725 YATES ST. G 8731

Nearly New Siding Bungalow

Entrance hall, living-room, fireplace. Hardwood floors, dinette, one bedroom, bathroom, enclosed porch. Attached garage. Terms. Price $3500

60-DAY POSSESSION

J. H. WHITTOME & CO. LTD.
1012 BROAD ST. E 9212

FAIRFIELD

Five-room bungalow with 3 lots. Full plumbing, basement. Big flower garden. Seed culture. Immediate possession. Price $2350

LANGLEY REALTY CO.
216 CENTRAL BLDG. E 5025

FERNWOOD

Six-room semi-bungalow. Three bedrooms, living-room, fireplace, dining-room, three-piece bathroom, basement. Immediate possession. Price $2650

R. H. DAVIES REALTY
609 YATES ST. PHONE G 2015

WANTED

ENFORCEMENT OFFICERS, MALE, UNEMPLOYMENT INSURANCE COMMISSION, PACIFIC REGION, $1,800, $2,100 and $2,400 per Annum, Depending Upon Qualifications, Plus Bonus.

Full particulars on posters displayed in Post Offices. Application forms, obtainable at Post Offices in cities and larger towns, at Employment and Selective Service Offices, or Civil Service Commission at Vancouver or Ottawa, should be filed with Civil Service Commission, Ottawa, not later than October 12, 1944.

This advertisement is authorized by the Director of National Selective Service.

For Use in Freed Holland

A new set of nine stamps issued by the Netherlands government in London designed for use in Holland after the liberation of that country. The stamps are now valid upon Netherlands warships. Designed by Prof. J. B. Romein, they are in denominations of 1½, 2½, 3, 5, 7½, 12½, 20 and 30 cents. The six of the nine stamps shown above bear representations of Queen Wilhelmina, the H.M.S. de Ruyter, a Netherlands soldier, a Netherlands air pilot and a Netherlands steamer.

Canadian Repatriates Arrive in Montreal

MONTREAL (CP)—Canadian repatriates who arrived in Jersey City Tuesday about the exchange liner Gripsholm reached Montreal today, with most of them still having many miles of railway travel ahead of them before they reach home.

The repatriates were met at Central Station by officials of Military District No. 4 and Red Cross workers who said the party included 24 disabled servicemen and four civilians.

The car of servicemen bound for points west of here, was left in the railway yards pending resumption of its journey.

30th Traffic Death

VANCOUVER (CP)—Mrs. Portia Hutchins, 84, died in a hospital here Tuesday from injuries suffered when struck by a truck last Saturday after she alighted from a bus. The death brought to 30 the number of fatal traffic accidents in Vancouver this year.

Fire of unknown origin broke out on a barge tied up near the Johnson Street Bridge at 4.45 this morning and living quarters on the barge were badly burned, according to a report from the city fire chief's office.

Wonderful display of Cacti and Succulents, Flower Show, Crystal Garden, Friday and Saturday. ***

The United States Forest Service estimates that the drain on the forests of the nation in 1943 amounted to nearly 17 billion cubic feet, and exceeded total growth by 50 per cent.

Dominion Theatre Gets 'Tom Sawyer'

On a set at Columbia Studios in Hollywood, during the filming of "Nine Girls," the murder-hit now showing at the Dominion Theatre, director Leigh Jason was rehearsing a particularly trying scene. The conductor of a U.S.O. studio tour for servicemen approached him.

"I have 40 men outside the sound stage who want to get in," she said. "I'm having trouble with them, that is, they're tired of waiting."

The director looked around the set and wiped his forehead.

"You have 40 men outside. I have nine girls inside. And you say you're having trouble! Want to swap?"

The Dominion Theatre program for one week starting Friday is that beloved story by Mark Twain, "The Adventures of Tom Sawyer," with an all-star cast.

OAK BAY AND PLAZA THEATRES

Louise Allbritton smashed two jinxes to reach her estimable place as one of the most promising new stars of 1944. One is her height—5 feet 7½ inches—and the other is that she is the only feminine film star to graduate from the Pasadena Playhouse, noted for its training of male stars. Louise currently is to be seen in Universal's "This Is the Life," with Donald O'Connor, Susanna Foster and Peggy Ryan, at the Oak Bay and Plaza Theatres.

CADET THEATRE

To see wise-cracking Jack Oakie, currently appearing at the Cadet Theatre in 20th Century-Fox's "Wintertime," which stars Sonja Henie, you probably would never suspect that buried deep below his smart-alecky facade was a soft heart.

Dominion Bank Head Spends Day in City

Robert Rae, general manager of the Dominion Bank, left Tuesday night on his return trip to Toronto. He spent the day in company with David McMillan, manager of the local branch of the bank.

Mr. Rae had not been here since 1938, when he came especially to open the fine new branch at Yates and oDuglas. He was impressed with the war work being undertaken here and of the general expansion of the city. He was also pleased with the success which has attended the efforts of the Dominion Bank here.

Mrs. Jane Morrall Dead; Lived Here 54 Years

Alice Jane Morrall, 77, wife of Frank Morrall, 326 Simcoe St., who came to Victoria from her native city of Birmingham, England, 54 years ago, died Monday at St. Joseph's Hospital.

Mrs. Morrall was married 53 years ago in James Bay Church, and she and her husband have lived in Victoria since then.

Besides her husband, Mrs. Morrall leaves a brother, F. W. Thomas, and his son, Charles H. Thomas, and daughter, Mrs. Dillcock. There are several grandnieces and grandnephews.

The funeral will be held from Hayward's B.C. Funeral Chapel Thursday afternoon, at 3, and interment will be in the family plot in Ross Bay Cemetery.

Where To Go Tonight

(As Advertised)

ATLAS — Gary Cooper in "The Story of Dr. Wassell."

CADET — Sonja Henie in "Wintertime."

CAPITAL — Paul Lukas in "Uncertain Glory."

DOMINION — "Nine Girls," starring Jinx Falkenburg.

OAK BAY-PLAZA — "This is the Life," starring Susanna Foster and Donald O'Connor.

RIO—Maria Montez and Jon Hall in "Ali Baba and the Forty Thieves."

YORK—"A Star Is Born," starred Frederic March and Janet Gaynor.

'Dr. Wassell' Comes To Atlas Theatre

"The Story of Dr. Wassell is now at the Atlas Theatre. This great technicolor motion picture produced by Paramount is said to be as thrilling as the exciting true life experience it describes.

Producer Cecil D. DeMille, it is known, spared nothing in the production of this remarkable film. Its cast is one of the best to be assembled on any Hollywood lot and only top technicians, writers and studio workers were used. So faithfully have the story lines been followed, it is said, that preview audiences felt they were witnessing the real thing.

The role of Commander Corydon M. Wassell is played by Gary Cooper and his performance is sure to bring this excellent actor wide acclaim from associates and audiences alike. The star-studded cast in this gorgeous technicolor production also includes Laraine Day.

'Reluctant Dragon' Disney at Best

Walt Disney produced the first sound cartoon, the first Technicolor cartoon, the first animated concert, and now, in his new full-length RKO Radio release, "The Reluctant Dragon," he establishes a new type of comedy in which "live action" and cartoon are blended skilfully to produce one hilarious unit o entertainment. Walt himself, Robert Benchley, pretty Frances Gifford, scores of beautiful girls and colorful Disney artists join forces with some of the zaniest animated characters ever brought to the screen. The feature production will be seen at the York Theatre tomorrow.

CAPITOL THEATRE

The same independent forthrightness that made Fletcher Christian lead the mutiny on H.M.S. Bounty against the evil Capt. Bligh is strong in one of Christian's more famous descendants, Errol Flynn, currently costarring with Paul Lukas in Warner Bros.' "Uncertain Glory" at the Capitol. In fact it is Errol Flynn's dominant characteristic. He refuses to be shoved around by anyone.

Since he was a lad of 17, Errol Flynn has been on his own, facing high adventures that sound fictional.

RIO THEATRE

Jon Hall introduced a note of authenticity on the set during filming of Universal's Paul Malvern techicolor production, "Ali Baba and the 40 Thieves," now at the Rio Theatre, by setting up a portable radio to hear his wife, Frances Langford, broadcasting with the Bob Hope show from Algiers.

CADET
ESQUIMALT ROAD
ENDS TODAY
SIZZLING WITH SONGS, STARS AND SONGS!
"WINTERTIME"
SONJA HENIE — JACK OAKIE
CESAR ROMERO — CAROLE LANDIS
PLUS
"Bombers' Moon"
ADDED—NEWS
Starting at 6.30 and 8.02 p.m.

Coming FRIDAY!
Selznick International presents
THE Adventures OF TOM SAWYER
In Technicolor
Directed by Norman Taurog
Released thru United Artists
DOMINION

STARTS TODAY! FOR 4 DAYS! THE SCREEN'S MOST SPECTACULAR SPECTACLE!
GARY COOPER
CECIL B. DeMILLE'S
"The Story of Dr. Wassell"
IN TECHNICOLOR
11.55, 2.51, 5.47, 8.43
— EXTRA —
Colored Musical
"Lucky Cowboy"
Cartoon in Color
"Little Lulu in Hollywood"
Canadian News
ATLAS

TODAY and THURS.
9 GIRLS
with Men on their minds!. MURDER in their hearts!
with ANN HARDING
JINX FALKENBURG ANITA LOUISE
PLUS At 12.03, 2.46, 5.29, 8.12
Entertainment That's Sweet and Hot!
"SWING OUT THE BLUES"
BOB HAYNES • LYNN MERRICK
At 1.28, 4.11, 6.54, 9.37
DOMINION

HURRY! Last Two Days! Today and Thurs.
Errol Flynn • Paul Lukas
Uncertain Glory
Introducing Jean Sullivan as Marianne
At 12.33, 2.43, 4.53, 7.03, 9.13
EXTRA
Merrie Melody
Sports Novelty
Canadian News
Capitol

ODEON THEATRES
TODAY
DONALD O'CONNOR
SUSANNA FOSTER
PEGGY RYAN
"This is the life"
LOUISE ALLBRITTON
RAY EBERLE and ORCHESTRA
ADDED—
OTTO KRUGER
IN "THEY LIVE IN FEAR"
Plaza
OPENS 11.50 a.m. Feature at 1.19, 4.03, 6.47, 9.31
OPENS 6.45 p.m. Feature at 8.15
Oak Bay
EXTRA NEWS

ENDS TODAY! TWO BIG HITS!
NO. 1
IN BEAUTIFUL TECHNICOLOR!
"Ali Baba and the Forty Thieves"
MARIA MONTEZ
JON HALL
NO. 2
GEORGE BRENT • PRISCILLA LANE
"SILVER QUEEN"
RIO

ENDS TODAY!
Hollywood Love Story!
JANET GAYNOR ★ FREDRIC MARCH
in
"A Star Is Born"
THRILLING ACTION!
GEORGE RAFT ★ DOROTHY LAMOUR
in
"Spawn of the North"

TOMORROW! YORK
15¢ 1-2 Bale. Eves.
20¢ 2-6 25¢
All Taxes Included
GREAT COMEDY FOR ALL FROM 6 TO 80!
LAUGHTER and SONG!
A NEW WORLD OF WALT DISNEY WONDERS!
Walt Disney's
THE RELUCTANT DRAGON
ROBERT BENCHLEY
Sequences in MULTIPLANE TECHNICOLOR
A HOWLING MASTERPIECE!
MEET TISH... AND HOWL!
YEAR'S COMEDY SURPRISE!
'Tish'
with Marjorie MAIN

Royal Victoria NEXT TUESDAY At 8.30 p.m.
Opening Event of a Spectacular Season!
THE DISTINGUISHED RUSSIAN PIANIST AND 'CELLIST
JAN and MISCHEL CHERNIAVSKY
ACCLAIMED BY LEADING CRITICS!
"An unforgettable impression of perfection."
—Los Angeles Herald and Express
"Exceptionally fine demonstration. Richly endowed."
—New York Journal American, Jan., 1944.
"Mischel Cherniavsky's performance was outstanding."
—London (Eng.) Daily Telegraph, July, 1943.
SEAT SALE OPENS MONDAY! AT FLETCHER BROS. 1156 Douglas E 6612

Advertise in The Times

AUTOMATIC • ECONOMICAL
FAIRBANKS-MORSE
COAL STOKER
Made in Canada
44-4
THE CANADIAN FAIRBANKS-MORSE CO. LIMITED
Johnson and Broad Streets, Victoria
FOR SALE BY
SOUTHALL STOVE WORKS, 1321 Government Street
STEWART & PHILLIPS (VICTORIA) LTD., 960 Yates Street
J. T. MANN COMPANY, 325 Montreal Street
C. J. McDOWELL COMPANY, 1000 Douglas Street
H. D. MAINWARING & CO., 736 Fort Street
ENAMEL & HEATING PRODUCTS LTD., 2101 Government Street

A. H. Pease Heads Salvage Corps

Following a meeting of the directors of the Salvage Corps of B.C. in Royal Trust Building Tuesday, A. H. Pease, on request of the directors, consented to continue as honorary manager of the corps, providing proposals made at the meeting by Miss W. Dawson-Thomas, for a different system of truck collection, were instituted and carried out by the latter.

Mr. Pease handed in his resignation Aug. 18.

Five directors, headed by Miss Sara Spencer, president of the Salvage Corps, two volunteer members and two members of the Cloverdale staff attended the meeting. Miss A. McEwen, representing the voluntary workers, reported great enthusiasm among all workers to carry on the work of the corps.

Miss Dawson-Thomas submitted a report on modification of the system of salvage truck collection, whereby the trucks would collect on certain streets on specified days. People living on those streets would be notified in advance. Collection now is grouped as much as possible by district, Mr. Pease said.

"It is now the earnest wish of the whole corps, directors and workers, to contribute through profits made to such projects as British Bundles, the Welcome Club, magazine service for troops and for support of the Citizens' War Services Committee and Citizens' Rehabilitation Council," he said.

The meeting agreed that an enthusiastic drive for salvage should be conducted during the next three months.

Colwood Forms Club

COLWOOD—Colwood citizens Monday voted 33 to 1 in favor of forming a local Community Club and elected by acclamation F. H. Emery, president; F. Maughan, vice-president, and Miss M. Hincksman, secretary.

Mrs. S. Vallis and J. W. Little were named as directors for two years and Mrs. E. H. Emery and Rev. G. H. Greenhalgh for one year. The club will meet in Colwood Hall the first Monday in each month starting Nov. 6.

Jap Gets 2 Years

WINDSOR, Ont. (CP)—John Katsuyoski Suzuki, 19-year-old Canadian-born Japanese formerly of Vancouver, Tuesday was sentenced to two years in reformatory after his conviction on a charge involving an eight-year-old Sandwich West girl.

Skim milk, in liberal feedings, will rid young pigs of internal parasites.

These popular, delicious and nourishing concentrated food energy tablets are now packed in convenient, strong, light fibre containers for overseas parcels. Made from Ogilvie "Tonik" Wheat Germ, Malted Milk, Chocolate-Sugar—rich in Vitamin B_1. Welcomed by service men and women overseas and in training, and by civilians and children at home!
At most drug stores and overseas parcels counters at department stores.
44-4
70 TABS FOR 50¢

Men, Women Over 40
Feel Weak, Worn, Old?
Want Normal Pep, Vim, Vitality?
Does weak, rundown, exhausted condition make you feel fagged out, old? Try Ostrex. Contains general tonics, stimulants, often needed after 30 or 40. Supplies iron, calcium, phosphorus, vitamin B_1. Helps you get normal pep, vim, vitality. Introductory size Ostrex Tonic Tablets only 35c. For sale at all good drug stores everywhere.

No Superfortresses Lost in Manchuria

WASHINGTON (AP) — The "large force" of B-29 Superfortresses which struck targets in Manchuria and occupied China Tuesday returned to Chinese bases without loss of a single plane, the war department reported today.

In addition to the previously-reported blow against industrial installations at Anshan in Manchuria and against the dock areas at Dairen, the 20th Bomber Command said the aerial giants also hit military targets at Loyang and Kaifeng in occupied China.

Results of the Manchuria blows "were not conclusively known since the bombing was accomplished chiefly through a heavy cloud cover," the communique said, adding, however, that crews returning from Loyang and Kaifeng reported "good" results.

Enemy aircraft fire was weak and fighter opposition light, the bulletin said.

Japanese broadcasts had claimed 13 planes had been downed.

Community Chest Donations

Additional donations to the Community Chest and Salvation Army campaign follow:

Anonymous $300, Anonymous $200, Atlas Theatre $50, C. L. Aylard $20, N. Addems $25, Hon. H. Anscomb $25, L. A. Austen-Leigh $75, Mrs. H. P. Bagley $50, Bank of Montreal $250, Mrs. F. J. Barrow $200, Capt. and Mrs. Beaumont $50, Mrs. H. B. Beaven $100, Mrs. Eliza Bird $25, Capitol Theatre $75, Mrs. L. Drum $25, R. Genn $35, Mrs. F. W. Hartley $75, Dr. R. A. Hunter $50, Kent-Roach Ltd. $25, E. E. Levy $25, Mrs. A. N. Mouat $25, Naval Veterans' Branch No. 42, Canadian Legion $50, Mrs. B. W. Pearse $175, Mrs. M. St. C. Keith $50, Standard Furniture Ltd. $100, S. Stephen $100, Victoria Tug Co. $75, Mr. and Mrs. A. J. Watson $50, E. H. Wilson $100, Logan Mahew $60, Hon. Mr. Justice H. B. and Mrs. Robertson $100, Ryan-Wilson Ltd. $45, G. H. Stevens $60, Dr. and Mrs. Barrett $25, Boorman Investment Co. $25, Dr. G. M. Brown $50, Century Art Shop (Mrs. T. Robinson) $25, S. J. D. Clack $25, Dr. and Mrs. E. H. Crawford $25, H. G. Dalby and Co. $20, F. W. Francis $50, Dr. T. W. A. Gray $25, Hagar Investment Ltd. $25, R. N. E. Harris $20, Dr. E. C. Hart $25, W. B. Leach $25, Dr. B. Mayell $40, George W. Orr $25, Price and Smith Ltd. $35, Robinson Bicycle Store $20, Dr. J. M. Sturdy $20, C. H. Bell $50, Mr. and Mrs. A. S. Bleakney $25, Mrs. R. W. Braide $25, Mrs. W. E. Brown $30, Mrs. Cabeldu $25, Mr. and Mrs. H. Cornish $20, Violet Fowkes $20, Mrs. G. H. Gowan $25, Mr. and Mrs. D. T. Hamilton $20, Mrs. P. Preston $25, Dr. H. B. Rogers $20, V. Sherman $50, C. P. Smith $25, C. B. Winter $25, J. L. Hunter $25, Miss Mildred Beattie $25, Mrs. E. W. Izard $25, Mrs. P. A. C. Cousland $60, Imperial Oil (employees) $20, Mr. and Mrs. J. A Kennedy $20, Dr. Richard Felton $30, B. J. Gadsden $20, C. E. Ellis $25, Mrs. F. E. Harrison $25, Mr. and Mrs. W. McMillan $25, Mrs. H. H. Morris $20, Mr. and Mrs. J. Mavor $50.

Java and Serrao appeals were reinstated to the list Tuesday on application for G. S. Wismer, K.C., appellants' counsel, by W. C. Moresby, K.C. Peremptory hearing was set for Oct. 2.

KELLOGG'S
ASTHMA RELIEF
FOR ASTHMA & HAY FEVER

Jews Observe Day of Repentance

The Jewish day of repentance, Yom Kippur, is being observed as a day of prayer and fasting today, and as is customary in the synagogue, the eve of the holiday will be marked by a religious service which derives its name, Kol Nidre, from the opening prayer for the occasion, according to a notice prepared by the commission on information about Judaism of the Union of American Hebrew Congregations.

"Jewish thought adheres to the doctrine of sin," which Judaism considers a potent agency for religious and moral regeneration, despite the generally accepted philosophy of Herbert Spencer that mankind is automatically becoming better and better, the commission said.

The prayers of "the day" emphasize the fact that men and nations may be heir to all the technologies and still violate every dictate of the law of God, according to the commission's report.

"One of the greatest teachings of Yom Kippur, which is of especial interest in these days of stress on democratic ideals, is symbolized in the reading of the Book of Jonah with its perennial emphasis upon the equality of all men before God."

Uncle Ray

MOST OF AFRICA'S NEGROES LIVE SOUTH OF SAHARA DESERT

Of all the continents of the world, Africa ranks second in size. It is smaller than Asia, but has more land than North America and Australia together. The area of Africa is about 11,300,000 square miles.

In population, Africa ranks fourth among the continents. It does not have so many people as Asia, Europe or North America, but it has more than South America or Australia.

The world's greatest "pioneer of civilization" is in Africa. It is Egypt, a country with a written history which goes back about 7,000 years.

Africa is the chief home of negroes, but ancient Egypt was a land of white people. Present-day Egypt also has white people, but there has been a small mixture of negro blood.

NYAM-NYAM MAKE BIG DRUM SAY MUCH HUM-HUM.

In other parts of northern Africa there has been a somewhat greater mixture of whites and blacks than in Egypt. Yet the people of northern Africa are in general members of the white race. Many of them are descended from Arabs who swept westward from Arabia about 1,200 years ago.

South of the Sahara desert most of Africa's people belong to the negro race. They differ in skin color from medium brown to chocolate brown or black.

When we get to the southern end of Africa, we find many thousands of white settlers. Most of these are of British or Dutch stock. White persons seldom care to live in the Torrid zone of Africa, but they enjoy the climate of the Union of South Africa.

The three longest rivers in Africa are the Nile, the Congo and the Niger. The Nile is just about tied with the Amazon river of South America for second place among the long rivers of the world. It is about 240 miles shorter than the Mississippi-Missouri river of our own continent.

The Congo river is about 1,000,000 miles shorter than the Nile. Yet if we took out all its curves and laid it out straight on this continent, the Congo would stretch from Nova Scotia to California.

In the valley of the Congo river live members of the dark-skinned Nyam-Nyam tribes. Their name means "Big Eaters," and in past times they were known as cannibals. Like many other African natives they beat out messages on drums.

(For travel section of your scrapbook.)

UNCLE RAY.

Salt, used for centuries to preserve food, draws water, sugars, proteins, and other nutrients from the food so that the sugars may be fermented by certain desirable bacteria to form acids which, along with the salt, act as preservatives.

T.B. Crafts Building Opened At Jubilee

Left to right: Walter Luney, builder; Dr. E. W. Hatfield, provincial director of T.B. control; Rev. J. L. W. McLean, St. Andrew's Presbyterian Church; Mayor Andrew McGavin; Dr. A. E. Whitehouse, Metropolitan Church; G. H. Stevens, vice-president, Royal Jubilee Hospital board of directors; Charles Morrison, secretary of the board; Dr. Fred Kincaid, medical director, T.B. Clinic.

The result of six years' work by the Victoria Kiwanis Club, the Kiwanis crafts' building for tubercular patients was formally opened Tuesday afternoon at Royal Jubilee Hospital by Mayor Andrew McGavin and dedicated by Dr. A. E. Whitehouse "to a glorified service to our fellowmen."

Civic, hospital and club officers attended the ceremony, highlighted by an address of Forrest L. Shaw, city solicitor, president of the Kiwanis Club and president of the Kiwanis Rehabilitation Committee.

Mayor McGavin said the project would give to all tubercular patients, whether in hospital or at home, the opportunity to learn or perfect a craft. This, he said, would help them on the road to recovery. Rev. J. L. W. McLean read the opening prayer.

Mr. Shaw said the club had been amply rewarded for its work in the knowledge many patients had been helped to work their way back to health and happiness.

"It is an outstanding event in the history of Kiwanis," he continued, adding medical men held the best way to assure a healthy mental attitude or good morale was to keep patients occupied.

He thanked the president and directors of the hospital and Dr. T. W. Walker, superintendent, for co-operation.

Magistrate H. C. Hall said occupational therapy had been chosen as the most valuable means of bridging the gap between arresting the disease and return of the patient to normal life.

524 GET TRAINING

Crafts training, he said, had been given 524 patients; educational training to 431, and general help to many more. Value of work sold last year, he said, was $4,155.90, while operating expenses were $6,145.97.

He described the library, the first of its kind in western Canada, as one of the most valuable undertakings.

Thanks of the hospital board for work done was given by G. H. Stevens, vice-president of the board.

Guests at the ceremony were introduced by Harold Diggon, club past president.

The building will be open for public inspection from 2 to 5 Sunday afternoon.

With All These Machines

By GREGORY CLARK
Toronto Star Correspondent

ADVANCED CANADIAN AIRFIELD IN NORMANDY (Special Cable)—The all-pervading ever-present machine has utterly changed the face of war. Tidiness is inseparable from machines whether they be double bull-dozers or blood-bank refrigerators. And this essential tidiness has gradually spread and invaded all arms and all aspects of everyone of the services so that today even the infantry have succumbed to the new order and live like a hive of spinsters in a high-class Avenue Road boarding house.

You have long since been told enough about the millions of tons of machinery of every sort that have been landed in France. At one stage of the landing they were unloading many thousand vehicles a day. No matter where you turn here are machines of some kind, all orderly, all tidy, all neatly concealed.

NO MIXUM GATHERUM

Nowhere have I seen the sort of mixum gatherum of war materials like a dog's breakfast spread all over the place as it was in the last war and as it was in some degree in Italy last summer and winter. I do not remember how Hannibal got his elephants across to Europe, but I have seen how, on a bridge of ships, the supreme command moved over not merely an army into Normandy but a giant industry. We have not merely the countless vehicles but great modern machine shops to service them.

Here are some of the machines I have seen: Water purifying plants that simply set up shop alongside a little Normandy river and filter hundreds of thousands of gallons a day; map survey plants that would take up a whole floor of Eaton's; Flt. Lt. B. Koopman's armory shop for equipping the planes that fly off this field; weather bureau, bakery, bath houses; heavy ordnance repair depot where damaged tanks can be taken apart as readily as you would take apart your fishing reel, with machine tools under canvas such as you would see at the John Inglis plant and "as orderly and industrial."

Yesterday I drove up towards Cherbourg in quest of a bag of new potatoes for our mess, which as yet eats largely out of cans and compo boxes. We passed through towns that had felt the ful ravage of war. But though it is exactly a month since the first men set foot on the beach the bulldozers have long since pushed down the wrecked houses and made neat parking lots of the ruins the way in downtown Toronto a demolished building leaves a tidy cinder square so that you can hardly remember the structure that used to stand there.

IMPROVISED WASHING MACHINE

The machine has got us. For example, FO. Harry Savage of R.C.A.F. radio who shares a tent with me is just now doing his washing. He has a small galvanized tub about the size of a bushel basket. For a stove he cut open a two-gallon gasoline can, filled it with stones and some sand and poured coal oil on. The heated stones vaporize the oil and a nice blue fire results. Over his bubbling washtub stands Harry in his bare pelt from the waist up. To a forked stick he has attached with wire an empty tin can. This functions as the vaccum cup in his washing machine and there he stands pumping the stick up and down in the very best imitation of an electric washing machine.

Across the field I regret to see FO. J. A. "Butch" Lowndes of Tranby Avenue, and Holland Landing doing his washing in the old-fashioned way, using his green canvas wash basin and puddling his shirts and underwear in the sloshy fashion similar to Monday morning the world over.

But half the airfield has applied for Savage's patented automatic tincan method. The Yanks are a little ahead of us in slit trench diggers. We do it the old-fashined way, loosening the soil with a pick and throwing it out with a shovel. But the Yanks have a vehicle which waddles around a field and behind each tent smartly and accurately gouges out a slit trench of any desired size.

NO HANDICAP TO WAR

My son and I have spent many a long year—oh, maybe five or six, since he was tall enough to hold a 20-guage—doting on our shotguns and rifles, and when he started for war we went into pistols in a large way. I think there are four of his stowed in our mutual kit in the basement of a London hotel. Yesterday when I visited him and he showed me over his slit trench, I saw his latest pisol all wrapped up and put away.

"Hello," I said, "what's this?"

"I've got one of the new Stens," he said awkwardly.

Machines again. There is no handicap to war any more. It is all machines. But it has drawbacks. Last night a German plane came over and machine-gunned near our camp. Savage and I take turns in winning the race to our slit trench.

Now it is not the Hun raiders we are in such a hurry for. It is the kids all over Normandy who have anti-aircraft guns that we are worrying about. Bofors that shoot a shell bigger than a pop bottle, Oerlikons that shoot twinkly little demons about the size of a saltshaker, machine-guns that shoot ordinary bullets and double-sized bullets, some armor-piercing, some incendiary, and some just hole punching.

BATH HOUSE OR TROUT STREAM?

Wake a boy up out of a sweet sleep and turn him loose with the noisiest machine in the world and it is time to get into a slit trench. What goes up has got to come down. Especially flak.

Just over the fields in a small town there is a beautiful army bath house. With them the English bath section brought from England all the modern plumbing to set up their portable hot bath equipment for thousands of troops.

Just over the fields in the opposite direction is a little Normandy trout stream full of cress and sweet-flowing water. I will now toss up and see which direction to go for a bath. Good. The trout stream won.

Polaroid goggles with eight-inch window-like plastic lenses protect the eyes of aircraft combat men; their flexible frame fits the face and cut out side light, and danger from flying fragments and flames.

'Sea Shells' By the Ton

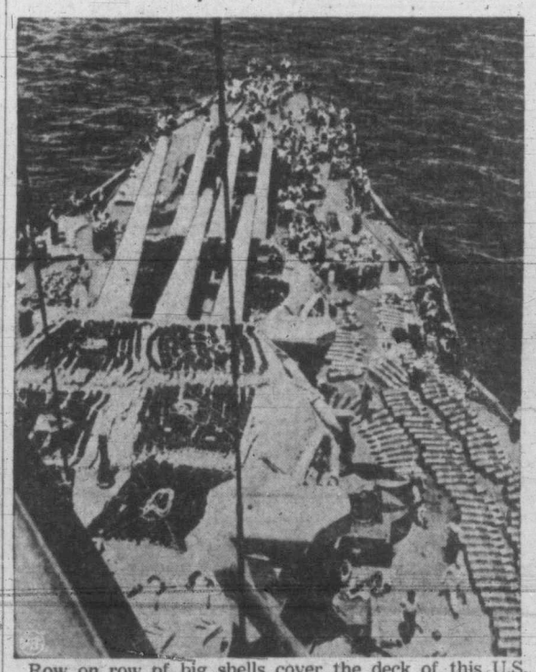
Row on row of big shells cover the deck of this U.S. battleship as it loads up somewhere in the Pacific preparatory to a Jap-blasting mission. Dark masses atop turret, left, are powder bags.

C stands for Canada
Where those in the know use Fleischmann's *fresh* Yeast and get bread light as snow.
YES, WITH FLEISCHMANN'S FRESH YEAST YOU CAN COUNT ON TASTY, FINE-TEXTURED BREAD
●If you bake at home, good, crisp-crusted, wholesome bread is easy—with FLEISCHMANN'S fresh Yeast, the favorite of Canadian women for 4 generations. Get some at your grocer's—the yeast cake with the familiar yellow label.
Get Extra Vitamins—More Pep by eating 2 cakes of FLEISCHMANN'S fresh Yeast every day. This fresh Yeast is an excellent natural source of the B complex group of vitamins.
MADE IN CANADA

Mistakes in Life

Some mistakes men make in handling their personal affairs are often tragic since life cannot be lived over again. Here are situations which need never occur—
—A widow left with a crushing financial burden
—Sons and daughters forced to quit school to help support their mother
—A father totally disabled with no income
—Old people without money
There's a sure way to head off such happenings—buy sufficient life insurance.
The cost? It's surprisingly small. Even if funds are limited, you need not go without the protection you should have. For instance, $10,000 insurance which includes a total disability benefit of $50 a month, costs only $113.30 a year—15 Year Earning Power Term plan, age 30, with the privilege of changing within ten years to a permanent plan.
London Life
Insurance Company
Head Office - London, Canada
J. BARRACLOUGH, C.L.U., District Manager
Pemberton Building, Fort Street, Victoria

Zombies, G.S. Men Fight; Shots Fired

WINNIPEG (CP)—The Tribune Tuesday said "clashes" have occurred between general service troops and members of defence units stationed at Camp Shilo, Man., in the last few weeks. Most of the clashes have been fist fights.

"The use of small arms and live ammunition in one instance has been reported to the Tribune, but investigation does not bear this out," the newspaper added, saying: "Rather, blank cartridges apparently were fired, and by the general service men."

Brig. R. A. Macfarlane, district officer commanding M.D. 10, denied the Tribune report. He told the Tribune:

"I think your report is entirely wrong. My camp commandant was in my office yesterday and he did not mention any such trouble. Some of the men stayed up after lights out, but they only made a lot of noise and sang. It was purely a routine military affair."

The Tribune said it sent a staff investigator to study reports of trouble at Shilo after it had received letters from two non-commissioned officers of the active army.

The Tribune investigator said he had been told a "lot of the trouble" was started by C.W.A.C. personnel, who "start things" by calling the home defence men "Zombies."

The letter from the two non-commissioned officers, signed "two proud Canadians," and published by the Tribune, reported a recent clash, and said, in part:

"General service soldiers became absolutely enraged that they had to live in the close proximity of hundreds of men in the same uniform as they, but unwilling to fight for Canada . . .

"At the apex of the demonstration the non-active personnel became 'momentarily active,' firing, let us put it mildly, numerous shots in the direction of the demonstrators . . .

"The 'Zombies' were fortunately very poor shots and therefore no casualties occurred . . ."

Check On Plague

REGINA (CP)—Ten thousand fleas have been taken from domestic rats and gophers in southern Saskatchewan this year by the rodent plague survey for preventive measures, according to provincial health officials.

Fleas taken from rats and gophers in the province are sent to the Dominion laboratory at Kamloops, B.C., for examination. No bubonic plague infection was found in fleas caught in two previous seasons.

Fewer Japs Going

VANCOUVER (CP) — Flow of Japanese from B.C. interior allocation centres to the prairies and eastern Canada is "considerably less than half" of what it was a year ago, a survey of B.C. Security Commission records show.

With between 45 and 55 Japanese leaving the province in August, and another 50 going so far this month, there are indications the movement has reached a marginal stage, likely, in the opinion of commission officials.

Beef Contract Held

LONDON (CP-Reuters) — A contract for purchase of beef from Canada which has been under negotiation in Ottawa for some time, has not yet been concluded, William Mabane, British Parliamentary Secretary to the Ministry of Food, informed the House of Commons.

Find Esposito Held Gun

VANCOUVER (CP)—Guiseppe Esposito, held by Vancouver police on a murder charge, was named by a coroner's jury Tuesday night as the man who held a shotgun from which was fired a shot which caused the death of Kevin Thompson, 22, here Sept. 20.

The jury recommended that in view of the increase of crime due to illegal sale of liquor, the British Columbia Liquor Act be amended to provide imprisonment of offenders without option of fine.

Easy Way to Treat Sore, Painful Piles

Here is the chance for every person in Canada suffering from sore, itching, painful piles to try a simple home remedy with the promise of a reliable firm to refund the cost of the treatment if you are not satisfied with the results.

Simply go to Modern Pharmacy and Cunningham Drug Stores or any druggist and get a bottle of Hem-Roid and use as directed. Hem-Roid is an internal treatment, easy and pleasant to use and pleasing results are quickly noticed. Itching and soreness are relieved, pain subsides and as the treatment is continued the sore, painful pile tumors heal over leaving the rectal membranes clean and healthy. Get a bottle of Hem-Roid today and see for yourself what an easy, pleasant way this is to rid yourself of your pile misery.

NOTE: The sponsor of this notice is a reliable firm, doing business in Canada for over 20 years. If you are troubled with sore, Itching, painful piles, Hem-Roid must help you quickly or the small purchase price will be gladly refunded.

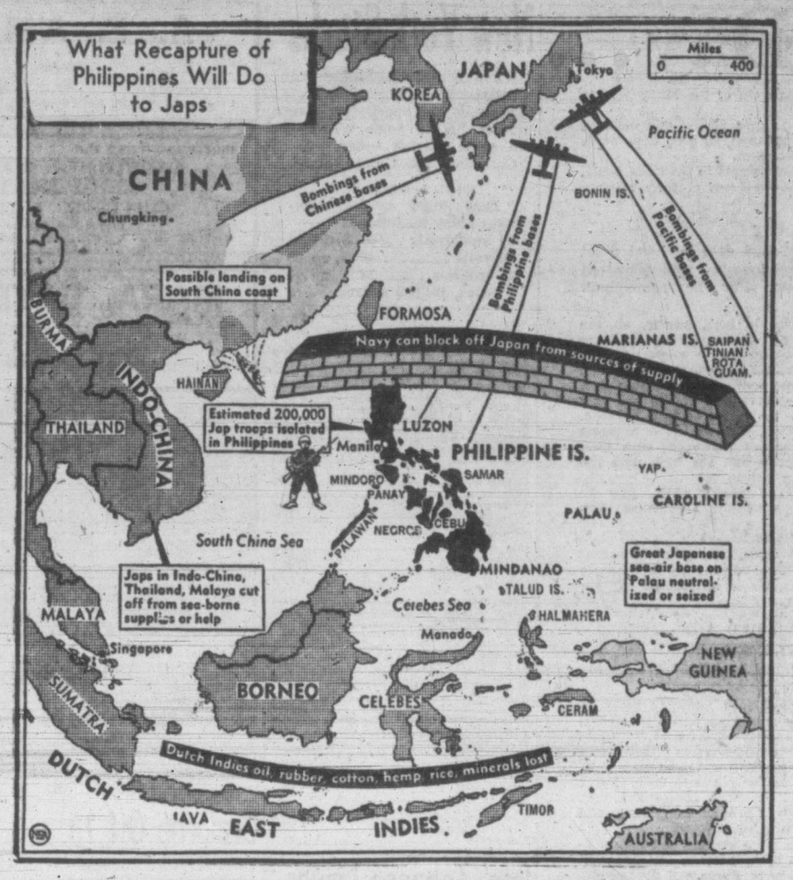

GERMAN WOMEN AND SOLDIERS CAPTURED—Two German women walk beside Nazi soldiers to a prisoner-of-war enclosure following their capture by Allied forces after weeks of fighting in the French port of Brest. A number of German nurses were taken there.

7,000 Men Needed For Alberta Jobs

EDMONTON (CP)—Men to fill 7,000 jobs in packing plants, coal mines, base and metal mines, lumbering and track maintenance are needed from Alberta this fall, it was disclosed at a meeting here of the Dominion-Provincial Farm Labor Committee. Last year 5,000 men were recruited from Alberta farms to essential industries.

The committee recommended that facilities of the Dominion-Provincial Farm Labor Service be utilized to recruit farm workers for other high-priority industry.

Gail Patrick to Regina

REGINA (CP) — Film star Gail Patrick is coming to Regina to make an appearance in connection with the forthcoming Seventh Victory Loan campaign. She will be in Saskatchewan for four days from Oct. 22 to Oct 25.

Britain to Build 4,000,000 Homes

LONDON (CP) — A government aim to build some 4,000,000 permanent houses in bomb-ravaged England within 12 years after the construction of homes is generally resumed was revealed Tuesday in the House of Commons. Thomas Johnston, secretary of State for Scotland, also announced applications were on hand meanwhile for the erection of more than 221,000 temporary houses.

Killed By Nazi Sniper

NEW WESTMINSTER, B.C. (CP)—Maj. J. W. Hughes of New Westminster, one of the original members of the Westminster Regiment, was killed by a German sniper at the Gothic Line, Sept. 3, his mother, Mrs. A. E. Hughes, has been notified.

No Slowdown Now In Vancouver Plant

VANCOUVER (CP)—Management and union officials have notified Labor Minister George Patterson there now is no slowdown at the Vancouver plant of Canada Packers Ltd. The management had notified Mr. Pearson early this month there was a slowdown and the minister asked union officials to investigate.

The union and management have agreed to make joint application to the Regional War Labor Board for minimum starting wages of 48½ cents an hour for females and 64½ cents an hour for males, retroactive to June 21. At the time of the alleged slowdown starting wages were 40 and 60 cents an hour.

Dahlias and Fall Flowers in profusion. Flower Show, Crystal Garden, Friday and Saturday. ***

Berlin Bombing Wrecks Hitler's Headquarters

By CHARLES S. FOLTZ

MADRID (AP)—Allied bombers scored direct hits on the Reichs Chancellery, Hitler's Berlin headquarters, Propaganda Minister Paul Joseph Goebbels' home, the Adlon Hotel and the Berlin Lokal Anzeiger printing plant during a raid Sept. 15, according to a traveler from Germany who was in Berlin during the attack.

The traveler, who arrived here Monday, said the Chancellery was "almost a complete wreck," and Goebbels' home nearby also was badly damaged. Goebbels, he said, emerged uninjured from an elaborate bomb shelter beneath his home.

It cost "two kilograms of coffee in bribes to get through official red tape to take the plane to Spain even after he had War Ministry, Foreign Office, police and Lufthansa (German airline) authorization complete with priorities, the traveler said.

"And the coffee," he added bitterly, "cost me 1,000 reichmarks a kilogram on the black market."

He described Germany as "a nation of weary people who now are little more than mechanical men, too tired to do anything save their appointed jobs."

Berliners, the traveler said, with a rare spark of humor, are thanking Allied bombing planes for giving them more food by recent bombings, which flattened extensive restaurants, eliminating their drain on food supplies and enabling the distribution of more rationed food to housewives.

Lacks 650 Teachers

EDMONTON (CP)—Dr. W. H. Swift, chief inspector of schools, announces Alberta is facing a record wartime shortage of 650 teachers and many Alberta rural schools will be forced to remain closed next Monday, official date for reopening of the fall term.

Little hope for immediate relief is held out as teachers discharged from the armed services have been few in number to date. Country youngsters will resort in many cases to correspondence courses, he said.

FOR SUPERIOR BAKING RESULTS

leading Cooking Experts recommend it

Costs less than 1¢ per average baking

MADE IN CANADA

OUR BOARDING HOUSE, with MAJOR HOOPLE

OUT OUR WAY — By Williams

WASH TUBBS — By Leslie Turner

MR. AND MRS. — By Arthur Folwell and Ellison Hoover

BOOTS AND HER BUDDIES — By Martin

FRECKLES AND HIS FRIENDS — By Merrill Blosser

ALLEY OOP — By V. T. Hamlin

CASH FOR YOUR CAR
NO DELAY
JAMESON MOTORS LTD.
746 BROUGHTON ST. — E 1632
STUDEBAKER HUDSON HILLMAN

COTTON BATTS
Full comforter size, 6 ozs. to 2½ lbs. weight. Three qualities 15c to 1.45
THE "WAREHOUSE"
1420 DOUGLAS STREET — 2 STORES — 1110 GOVERNMENT STREET

RADIO

KVI	570	KPO	680	CKWX	980	CBR	1120
CJOR	600	KIRO	710	KOMO	1000	KSL	1160
KGW	620	KGO	810	CFCN	1010	KOL	1300
KPI	640	KJR	950	KNX	1070	CJVI	1480

Tonight

5.30—Washington Reports—KIRO.
Tom Mix—KOL.
Jack Armstrong—KJR.
Fashions in Music—CJVI.
Metropolitan Melodies—KOMO.
Squarshooters—CKWX.
Time Out—CJOR.
News—KIRO, KOL at 5.45.
Louis P. Lochner—KOMO, 5.45.

6.00—News—CJVI, CJOR.
Frank Sinatra—KIRO.
Cecil Solly—KJR.
Comrades in Arms—CBR.
Gabriel Heater—KOL.
Time to Smile—KOMO.
Dinner Diversions—CKWX.
News—KJR at 6.15.

6.30—District Attorney—KOMO.
Night Train—CJOR.
Jack Carson—KIRO.
News—CKWX.
First Nighter—KOL.
Spotlight Bands—KJR.
Curtain Time—CBR.
Dinner Music—CJVI.

7.00—News—CBR.
Night Train—CJVI.
Royal Arch Gunnison—KOL.
College of Musical Knowledge—KOMO.
Great Music—KIRO, KNX.
Raymond Gram Swing—KJR.
Lowell Thomas—KOL at 7.15.
Ted Malone—KJR at 7.15.

7.30—Scramby Amby—KJR.
Political Broadcast—CBR.
Green Hornet—CJVI.
Lone Ranger—KOL.
Night Train—CKWX.
Nelson Eddy—KIRO.

8.00—Music Shop—KOMO.
Things to Think About—CKWX.
Army Night—CJVI.
Date at Eight—KOL.
Watch the World—KJR.
I Love a Mystery—KIRO.
Stardust—CBR.
Lum and Abner—KJR, 8.15.
Passing Parade—KIRO, 8.15.
Roy Maypole—KOMO, 8.15.

8.30—Carton of Smiles—KOMO.
Dr. Christian—KIRO.
Community Chest—CBR.
Grand Old Songs—CJVI, CJOR.
Bulldog Drummond—KOL.
My Best Girls—KJR.

9.00—News—KOL, CBR.
Allan Jones—KIRO.
Mr. and Mrs. North—KOMO.
Miracle Radio Show—KJR.
British Band Concert—CJVI.
Don Wilson—CJOR.

9.30—Design for Dancing—CBR.
News—KJR.
Money on the Line—KIRO.
Quiz of Two Cities—KOMO.
The Shadow—CJVI.
Fulton Lewis Jr.—KOL.
Lies From Tokyo—KOL, 9.45.

10.00—News — KOMO, CKWX, KNX, KPO, CBR, CJVI.
Magic Hour—KJR.
Five Star Final—KIRO.
Elmore Philpott—CBR, 10.10.
Organ Moods—KOL.
CBC News Round-up—CBR, 10.15.

10.30—Orchestra—CBR, CJVI.
Washington Reports—KIRO.
Broadway Echoes—KOL.
Kaltenborn and News—KOMO.

11.00—Folk Music—KJR.
Orchestra—CBR.
Wally Anderson—KIRO.
News—KOMO, KOL.
News—CBR at 11.25.

11.30—Famous Bands—KIRO.
Stephen and Patricia—KJR.
Dance Orchestra—KOMO, KOL.
News for Alaska—KIRO, 11.45.

Thursday

7.00—News—KOL, KIRO, CBR, KOMO.
"G-G" Man—CJOR.
Musical Clock—CVI.
Farm Forum—KJR.

7.30—News—KIRO, CBR, CJVI.
Morning Melodies—KOL.
Breakfast Bandwagon—KOMO.
Abbe Observes—KJR.
Sam Hayes—KOMO, KPO, 7.45.

8.00—News—CBR, CJOR, CKWX, CJVI.
Christian Science—KJR.
Radio Parade—KOMO.
Ann Baxter—KIRO.
News—KIRO at 8.15.
Shady Valley—KOL.
Frontline Family—CBR, 8.15.
Just About Time—CJVI, 8.15.

8.30—Jerry Morris—KOL.
Victor Lindlahr—KOMO.
Light of the World—KIRO.
Breakfast Club—CJOR, KJR.
Morning Concert—CBR.

9.00—News—CBR, KJR, CJVI.
Shut In—CJOR.
Boake Carter—KOL.
Kate Smith—KNX, KIRO.
Voice of a Nation—KOMO.

Tonight's Features

6.00—Frank Sinatra and Oscar Levant—KIRO.
6.00—Eddie Cantor, Joan Davis—KOMO.
6.30—Jack Carson—KIRO.
6.30—District Attorney—KOMO.
7.00—Great Moments in Music with Jan Peerce and Jean Tennyson—KIRO.
7.00—College of Musical Knowledge, Phil Harris—KOMO.
7.30—Nelson Eddy—KIRO.
9.00—Allan Jones—KIRO.
9.00—Miracle Radio Show—KJR.

9.30—Hallelujah Time—KOMO.
Good Morning—CJVI.
Breakfast at Sardi's—KJR.
Midland U.S.A.—KOL.
Helen Trent—KNX, KIRO.
Lucy Linton—CBR.

10.00—News—KOL, KJR.
Life Can Be Beautiful—KIRO.
Sketches in Melody—CBR.
Happy Gang—CBR, 10.15.
Homekeepers' Calendar—KOMO at 10.15.

10.30—News—CJVI.
Luncheon with Lopez—KOL.
Homekeeper's Calendar—KOMO.
Bernardine Flynn—KIRO.
My True Story—KJR.
Art Baker—KOMO, 10.45.

11.00—Guiding Light—KOMO, KPO.
Cedric Foster—KOL.
Musical Americana—CBR.
Backtalk—KJR.
Perry Mason—CKWX.
Make Mine Music—CJVI.
Portia Face Life—KIRO.

11.30—Glamour Manor—KJR.
Doctor Malone—KIRO.
Jane Cowl—KOL.
Soldier's Wife—CJVI, CBR.
Woman in White—KOMO.
Little Show—CKWX.

12.00—News—KOL.
Music—CJOR.
Mary Marlin—KIRO.
Al Smith—CJVI.
B.C. Farm Broadcast—CBR.
American Woman—KOMO.
Morton Downey—KJR.
Hollywood Star Time — KJR at 12.15.

12.30—News—CJOR, CJVI, CBR.
June O'Day—KIRO.
Farm Journal—KJR.
Pepper Young—KOMO, KPO.
Music for Moderns—CKWX.
The Smoothies—KOL.

1.00—News Review—KJR.
Famous Voices—CJOR.
Backstage Wife—KOMO, KPO.
Changing World—KIRO.
Walter Compton—KOL.
Stanley Hoban—CBR.
Vic and Sade—CKWX.

1.30—Music—KIRO.
Song Shop—KOL.
Lorenzo Jones—KOMO, KPO.
News—KJR, CJOR.
Modern Musicians—CBR.
Funny Money Man—CKWX.
Red, White and Blue—CJVI.

2.00—Faces and Places—KOL.
Music Lovers—CJVI.
When a Girl Marries—KOMO.
Browne's Brevities—CJOR.
Fun with Dunn—KIRO.
Invitation to Waltz—CBR.
Red, White and Blue—CKWX.
What's Doing—KJR.

2.30—Something for the Girls—KJR.
Listen to London—CBR.
News—KIRO.
The Classics—KOL.
Just Plain Bill—KOMO, KPO.
Music Lovers—CJVI.

3.00—Housewives—KIRO.
Island Melodies—KOL.
News—KJR, CJOR.
Road of Life—KOMO.
Western Five—CBR.
Those Who Serve—CKWX.

3.30—Musical Matinee—KOL.
Curtain Echoes—CBR.
News—KIRO, KOMO.
Murals in Music—KJR.
Matinee—CKWX.
World Today—KIRO, KNX, 3.45.

4.00—Fulton Lewis Jr.—KOL.
Blighty—CKWX.
Alouette Quartette—CBR, CJVI.
Dr. Kate—KOMO, KPO.
Lady of the Press—KIRO.
Songs We Love—KJR.

4.30—World's Front Page—KOL.
Carl Karlash—CBR.
Piano Melodies—KOMO.
Mr Keen—KIRO.
Cowboy Joe—KJR.
News—CJOR at 4.45.

5.00—News—KOL, KPO.
Swing Session—CJVI.
Hot Off the Wire—KIRO.
Tillicums—CKWX.
Terry and Pirates—KJR.
O.K. For Release—KOMO.
Voice of Victor—CBR.
Superman—KOL at 5.15.
Dick Tracy—KJR at 5.15.

CJVI
Tonight's Highlights
5.45—Fairy Tales
7.00—Night Train
7.30—Green Hornet
8.30—Grand Old Songs
9.00—British Band Concert
9.30—The Shadow
DIAL 1480

ONE MINUTE NEWS ABOUT JOHNS-MANVILLE
HOT WATER TANK IS NO RADIATOR
If you never seem to have enough hot water for baths, shaving, laundry, and other household needs, remember that a hot-water tank is NOT a radiator. You see, the purpose of a tank is to store hot water until it is needed — but the function of a radiator is to give up heat rapidly wherever and when ever required.
'For efficiency and economy, every hot-water tank should be properly insulated," a Johns-Manville engineer recently told your J-M reporter. "In this way the home-owner can maintain a larger supply of hot water and also cut his fuel bills substantially."
So why not ask your plumbing supply dealer about Johns-Manville Asbestos covers for hot-water tanks. You'll find that they are highly efficient, easy to install, attractive in appearance and moderate in cost.

One Woman's Day...

By NANCY HODGES

POORHOUSE BEQUEST

AMONG MY many idiosyncracies is a mania for collecting odd bits of verse or prose which appeal to me.

I paste them into a series of small notebooks or copy them—if they are in something which I cannot clip.

Many of them, perhaps, would not appeal to others. But I have spent many a pleasant interlude looking over what might to some seem a motley collection.

And often I see something in my wanderings which recalls an almost forgotten jingle, or bit of lovely prose.

So, when a gorgeous cock-pheasant was "flushed" by the sound of my car passing along Chandler Avenue the other day, my mind—which moves in most mysterious ways its oddities to perform—harked back to a bequest made long ago.

A HUMAN DOCUMENT

IT WASN'T a personal bequest made exclusively to me. It was a priceless legacy left to all deserving legatees.

I searched in my collection. And found my copy of the will in question, left by a pennilesss derelict who died about a decade ago.

The testator was a lawyer who, through misfortune, ended his days as an aged inmate of a Chicago poorhouse.

Found in the coat of his ragged pocket after his death, it so impressed the official who found it that he sent it to an attorney who duly probated it.

It is an unforgetable, human document and, to me, deeply moving.

ALL ELSE IN THE WORLD

THIS RAGGED old testator's will starts out:

"I, Charles LOUNSBERRY, being of sound and disposing mind, do hereby make and publish this my last will and testament in order to distribute my interest in the world among succeeding men.

That part of my interest which is known in law as my property, being inconsiderable and of no account, I make no disposition of.

My right to live, being but a life estate, is not at my disposal, but, these things excepted, all else in the world I now proceed to devise and bequeath."

FOR ALL CHILDREN

VICTORIA CHILDREN might have been in his mind when he wrote thus:

"Item: I leave to children inclusively, but only for the term of their childhood, all and every flower of the field and blossom of the woods with the right to play among them freely, warning them at the same time against thistles and thorns.

"And I devise to children the banks of brooks and the golden sands beneath the waters thereof, and the odors of the willows that dip therein, and the white clouds that float high over giant trees.

"And I leave the children the long, long days to be merry in, in a thousand ways, and the night, and the train of the Milky Way to wonder at."

"Item: I give to good fathers and mothers, in trust for their children, all good little words of praise and endearment.

"And I charge said parents to use them justly, but generously, as the deeds of their children shall require."

BOYHOOD BEQUEST

MEMORIES OF HIS own boyhood must have been precious to this poor old workhouse inmate. For he remembers thus:

"Item: I devise to boys, jointly, all the useful idle fields and commons where ball may be played, all pleasant waters where one may swim, all snowclad hills where one may coast, and all streams and ponds where one may fish, or where, when grim winter comes, one may skate, to hold for the period of their boyhood.

"And all meadows, with the clover blossoms and butterflies thereof, the woods with their beauty; the squirrels and the birds and the echoes and strange noises.

"And all distant places which may be visited, together with the adventures there found.

"And I give to said boys each his own place at the fireside at night, with all pictures that may be seen in the burning wood, to enjoy without let or hindrance or without any encumbrance or care."

FOR YOUTH AND OLD AGE

NO ONE WAS forgotten in this odd last will and testament. All shared in his bounty.

"Item: To young men jointly I bequeath all the boisterous, inspiring sports of rivalry, and I give to them the disdain of weakness, and undaunted confidence in their own strength.

"I leave to them the power to make lasting friendships and of possessing companions, and, to them exclusively, I give all merry songs and choruses to sing with lusty voices.

"Item: And to those who are no longer children or youths, I leave memory; and bequeath to them the poems of Burns and Shakespeare and other poets—if there be others—to the end that they may live the old days over again, freely and fully without tithe or diminution."

A PRICELESS HERITAGE

DESPITE HIS own tragic and lonely end, the testator knew that old age could be beautiful. For his final clause reads thus:

"Item: To the loved ones with snowy crowns, I bequeath the happiness of old age, the love and gratitude of their children until they fall asleep."

According to worldly standards that man died a pauper. But ever since I first read his will, many years ago, I have felt that he was, on the contrary, rich.

For he possessed something that money cannot buy, and distributed his largesse with a prodigal generosity shared by few millionaires.

That is why I reproduce his will here. That we, young and old, may be reminded of the priceless heritage he left for us and for posterity.

Suggestions for Tomatoes In Cooked Luncheon Dishes

WITH A BUMPER crop of tomatoes, now is the time to collect recipes for serving this favorite garden vegetable. Fresh tomatoes are most often served sliced or quartered, with salt and pepper, or sugar and vinegar, or your favorite salad dressing — but don't pass by suggestions for tomatoes in made dishes. Here is a recipe for a delightful luncheon dish.

Baked Tomatoes With Cheese

4 large tomatoes, ⅛ teaspoon salt, ⅛ teaspoon pepper, 1 cup corn flakes, ¼ teaspoon paprika, 2 teaspons melted butter, ½ cup grated cheddar cheese.

Wash tomatoes, remove stems and cut in halves crosswise. Place cut side up in baking pan; sprinkle with salt and pepper. Bake in moderately hot oven (400 deg. F.) about 10 minutes.

Crush corn flakes into fine crumbs, mix with paprika and melted butter. Cover each tomato half with grated cheese; sprinkle with crumbs. Bake in slow over (325 deg. F.) three minutes, or until cheese is melted. Serve on toast if desired.

Yield—8 servings.

When the 'teen-age daughter takes over the kitchen, the result may be a revelation or a tragedy! But if she likes to cook, she should be encouraged, so choose something simple for the early culinary adventures. Big brother, and even father is quick to take advantage of the situation with a few personal remarks about "Susie's cooking," but the following substantial, savory casserole dish is bound to please them.

SCALLOPED CABBAGE AND HAM

1 2-3 pound fresh green cabbage, 2 cups medium white sauce, ½ pound cooked, diced ham, ½ cup corn flakes.

Shred cabbage. Cook covered in one inch boiling water until tender, about 15 minutes. Drain thoroughly. Mix with white sauce to which diced cooked ham has been added. Put in greased casserole. Cover with corn flakes and bake in moderately hot oven (400 deg. F.) about 15 minutes.

Note—Any leftover meat or ½ cup grated cheese may be used instead of the ham.

Yield—8 servings.

White Sauce

3 tablespoons butter, ¼ cup flour, 1½ teaspoons salt, ⅛ teaspoon paprika, 2 cups milk.

Melt butter, add flour and seasonings and mix well. Add milk slowly, stirring constantly. Cook over hot water until sauce thickens, stirring to prevent lumping.

Quick Salad Dressing

Mix. Shake in a Jar.

½ teaspoon salt, ¼ teaspoon sugar, dash white pepper, ½ teaspoon dry mustard, ¾ cup salad oil, 2 tablespoons lemon juice.

Toss this dressing over mixed, green vegetables. A favorite any time.

Calgary Livestock

CALGARY (CP)—Today's receipts: 89 cattle, 36 calves, 33 sheep.

Cattle market steady. Trade slow. Good to choice butcher steers 10.75 to 11.25, common to medium 9.00 to 10.50. Good cows 7.50 to 8.00. Good bulls 5.50 to 6.25. Canners and cutters 3.00 to 5.00. Good stocker and feeder steers 8.50 to 9.50.

Hogs yesterday 16.80 for A's at yards and plants. Sows 9.10 to 9.25 liveweight.

Stags 5.50 liveweight at yards.

Good heavyweight lambs 9.50 to 10.25.

Grain

WINNIPEG (CP) — Domestic cash market trade on the Winnipeg Grain Exchange today included small quantities of oats taken by shippers.

(By H. A. Humber Ltd.)

	Open	High	Low	Close
Rye—				
October	98-5	98-2	95-4	98-2
December	96-5	98-2	95-5	98
May	97-4	98-5	96-1	98-3
Oats—				
October	--	--	--	51-4
December	--	--	--	51-4
May	--	--	--	50-2

Cash Grain Close

Oats—No. 2 cw. 51-2, track 51-2.
Barley—No. 3 cw. 64-6, track 64-6.
Rye—No. 2 cw. 98-1, track 98-2.

CHICAGO (AP)—Wheat rallied today when light covering showed a scarcity of offerings but most other grain futures were easy in an irregular trade. Barley suffered the heaviest losses and at one time was off as much as 2¾ cents.

At the close wheat was ⅛ lower to 1 higher than yesterday's finish. Corn was ⅛ to ¼ higher. Oats were unchanged to ⅛ higher. Rye was ⅛ lower to 1⅜ higher. Barley was 1¼ to 1¾ lower.

(By H. A. Humber Ltd.)

	Open	High	Low	Close
Wheat—				
December	160	161-1	159-5	161
May	157-6	158-7	157-3	158-6
July	147-6	148-2	147	147-2
Rye—				
July	98-7	98-7	97-1	98-4
May	103-5	104-1	102-2	103-7
December	103-1	104-3	102-4	104-2

Bonds

(By T. H. Burns & Co. Ltd.)

	Bid	Asked
1st Victory Loan 3% 1951	103.75	104.75
2nd Victory Loan 3% 1954	102.50	103.50
3rd Victory Loan 3% 1956	101.00	102.00
4th Victory Loan 3% 1957	100.00	101.00
5th Victory Loan 3% 1959	99.75	100.50
6th Victory Loan 3% 1960	99.50	100.25
Alberta 4% 1954	88.50	91.50
British Columbia 3½% 1956	101.25	103.25
Manitoba 4% 1950	101.00	104.00
Saskatchewan 6% 1952	100.00	102.50
C.N.R. 3% 1953	101.25	103.50
C.P.R. 3½% 1951	104.00	106.00
B.C. Power 4½% 1960	102.00	104.00
Gatineau Power 5% 1949	101.50	103.50
Cons. Paper 5½% 1961	100.25	102.50
Canada Cement 4½% 1951	101.50	104.00

C.P.R. EARNINGS UP

MONTREAL (CP) — Increase of $303,000 or 5 per cent was today reported by Canadian Pacific Railway Co. in earnings of $6,314,000 for the week ended Sept. 21, compared with receipts of $6,011,000 for the corresponding period in 1943.

City Egg Prices Today

To producer:

Grade A large	33c
Grade A medium	30c
Grade A pullets	21c
Pewees	15c
Pewees	20c

To wholesalers:

Grade A large	38c
Grade A medium	35c
Grade A pullets	26c

Annual banquet of the 114th Veterans' Guard Reserve will be held at Terry's Thursday night and former members who wish to attend are requested to telephone Capt. Louis Glazan, E1193, or CQMS, W. Hudson, E 0431.

Industrials Steady

TORONTO (CP) — Trading picked up slightly on the Toronto stock exchange today, the big gold issues edging off after firm openings, industrials steady and other groups a little lower.

Toronto closing index:
20 Industrials...127.07, up 0.22
20 Golds... 112.05, off 0.40
Total sales, 437,000.

(By A. E. Ames & Co.)

	Bid	Asked
Aluminum pfd.	99½	99¾
Beatty Bros. A	28½	29
Bell Telephone	155	156
B.A. Oil	22¾	23
B.C. Power A	20½	—
Brazilian Traction	21¾	22
Burlington Steel	9¾	10
Canadian Celanese	40½	42
Canadian Pacific Railway	11⅛	11⅞
Canada Steamship pfd.	37¾	38
Fanny Farmer	35½	36
Ford Canada A	35¾	36
Gatineau Power 5% pfd.	87	88
Imperial Oil	13⅜	13¾
Imperial Tobacco	12	12⅛
Inter. Metal Indus. 6% pfd.	103½	106
Do. A	21	22
Inter. Petroleum	20¾	21¼
Loblaw Groc. A	27	27½
Page-Hersey Tubes	94½	—
Shawinigan W. and P.	14	14¾
Steel of Canada	—	69
Hiram Walker G. & W.	62½	63¾

(By Hagar Investments Ltd.)

	Bid	Asked
Aldermac	20	22
Aunor	375	385
Bear Ex.	175	177
Bidgood Kirkland	27	29
Bralorne	1425	1475
Buffalo Ankerite	540	550
Canadian Malartic	65	70
C. and E. Corp.	172	—
Central Patricia	225	230
Cons. Smelters	4930	4975
Chesterville	115	122
Conlaurum	152	155
Conwest	121	125
Couchenour Willans	285	287
Dome Mines	26	—
East Malartic	220	225
Franceour	65	70
Falconbridge	495	500
Giant Yellowknife	890	910
Hardrock	91	94
Harricana	30	32
Hollinger	1100	1125
Home Oil	280	285
Hudson Bay Mines	3050	3150
Inspiration	71	80
Kamiac	50	55
Kerr Addison	1060	1100
Kirkland Lake	106	110
Lake Dufault	167	175
Lake Shore	1900	1980
Lamaque	610	630
Leitch Co'd	127	129
Little Long Lac	139	140
Madsen Red Lake	228	230
McIntyre	6000	6150
McKenzie Red Lake	156	160
McLeod Cockshutt	275	280
Macassa	400	405
Malartic Goldfields	340	345
Mining Corp.	185	195
Moneta Porcupine	58	60
Negus	110	115
Noranda	5650	5725
O'Brien Mines	225	228
Pend Oreille	125	135
Pickle Crow	270	280
Premier Gold	130	135
Preston East Dome	251	259
Queenston	95	102
San Antonio	465	470
Sheep Creek	105	110
Sherritt Gordon	68	—
Siscoe Gold	76	78
Sladen Malartic	51	55
Steep Rock	325	335
Sullivan	150	155
Sylvanite	255	270
Thompson Lundmark	43	45
Teck Hughes	380	385
Trans. Cont. Resources	62	64
Upper Canada	278	280
Ventures	1050	1150
Wasa Lake	93	97
Waite Amulet	460	465
Wright Hargreaves	380	390

London Market

LONDON (CP)—British stock closings in sterling: Austin 30s 9d, Babcock & Wilcox 49s 9d, Boots 56s 6d, Central Mining £19½, Consolidated Gold 76s, Courtaulds 85s 9d, Crown £8½, East Geduld £1½, H.B.C. 70s 9d, London Midland Railway £29½, Metal Box 90s, Mexican Eagle 10s 7d, Mining Trust 4s 6d, Rand £8½, Spring 13s.

Bonds: British 2½% Consols £73 3/16, British 3½% War Loan £104 3/16, British Funding 4s 1960-90 £112 3/16.

New York Stocks

NEW YORK (AP)—Persistent investment nibbling at selected industrials and specialties gave a modest lift to some leaders in the stock market today.

Canadian issues were mixed.

(By H. A. Humber Ltd.)

Dow Jones closing averages today as follows:
30 industrials ...146.28, off .24
20 rails ... 40.42, up .08
15 utilities ... 24.92, up .04
Sales, 484,000 shares.

	Closing Bid
Allied Chemicals	150
American Can	68-4
American P. and L.	2-6
American Smelter	39-4
American Tel. and Tel.	162-4
Anaconda Copper	27-1
Atchison Topeka	65
B. and O. Railway	8-3
Baldwin Locomotive	23-4
Bethlehem Steel	62-2
Boeing Aircraft	14-7
Borden	32-4
Cerro de Pasco	32-2
C. and O. Railway	48-7
Chrysler	82
Columbia Gas	4-4
Con. Edison	24-5
Crucible Steel	34-2
Douglas Aircraft	65
Erie Railroad	11
General Foods	42-4
General Electric	37-1
General Motors	62-2
Great West Sugar	26-4
Howe Sound	32-6
Hupp Motors	4-3
Inter. Harvester	80
Inter. T. and T.	18
Kennecott Copper	34
Montgomery Ward	51-2
New York Central	18-3
Northern Pacific	15-6
Pennsylvania Railroad	29
Radio	10-5
Republic Steel	18-3
Reynolds Tobacco	23-2
Standard Oil New Jersey	53-6
Sears Roebuck	98
Southern Pacific	28
Studebaker	19
United Aircraft	30-4
U.S. Rubber	50
U.S. Steel	57-6
U.S. Smelting	53-5
Westinghouse Electric	107-6
Western Union	45
Woolworth	43

Imp. Tobacco Lower

MONTREAL (CP) — Papers were slanted down and utilities turned firmer in transfers up to the final hour today. Most mines traded lined up behind minuses.

Canadian Car, General Steel Wares and Ford improved in industrials, and Electrolux and Fleet backed up.

Boarding of blocks of 2,000 common and 500 preferred Imperial Tobacco at lower prices was a feature in the miscellaneous list.

Closing Montreal averages::
20 Industrials... 86.4, off 0.02
10 Utilities... 53.6, up 0.01

(By James Richardson & Sons)

	Bid	Asked
Canadian Investment Fund	425	—
Canadian Bank of Commerce	14½	15
Dominion Bank	18	19
Bank of Montreal	16½	16¾
Bank of Nova Scotia	26	—
Royal Bank	18	19¼
Bank of Toronto	26½	26¾
Abitibi com.	3½	3¾
Aluminum com.	85	86
Bell Telephone	—	155
Brazilian Traction	21¾	22
British America Oil	22½	23
B.C. Packers	24	25¼
B.C. Power A	21	21½
Canada and Dominion Sugar	21¾	22
Canada Cement	8½	9
Canada Malting	48½	50
Canada Northern Power	6	6¾
Canada Steamships com.	10¾	10¾
Canadian Bronze com.	37½	38
Canada Car and Fdry com.	10	—
Canadian Pacific Railway	12	12¼
Dominion Steel and Coal B	7½	7¾
Dominion Stores	—	17¾
Fleet Aircraft	3	3¼
Ford of Canada A	25½	25¾
Fraser Co.	29¾	30
Gatineau Power	15¼	15¾
Hamilton Bridge	5¾	6
Imperial Oil	13¾	14
Imperial Tobacco	12	12½
International Nickel	30¾	31
International Utilities A	20½	22
Maple Leaf com.	8	—
Massey Harris com.	8¼	8½
McColl Frontenac com.	7¾	8
Montreal Power	21¾	21¾
National Steel Car	16¾	17
Power Corporation	6	6¾
Price Bros.	28¾	29
Shawinigan Power	14¼	14½
Simon, H. and Son.	—	15
South Canada Power	9	9½
United Steel	4	4¾
Walker Gooderham com.	63½	64½
Winnipeg Electric com.	5	5¼
Winnipeg Electric pfd.	60	65

Bralorne Off 15

VANCOUVER (CP) — Mines were lower while oils were practically at a standstill.

Bralorne dropped 15 to 14.50 and Dentonia slipped a fraction to 6. Minto was down a fraction at 10. Privateer remained unchanged at 41.

Closing Vancouver averages:
20 Golds... 52.08, off 0.33
10 Base Metals... 41.46, up 0.34
15 Oils... 78.70, off 0.34

(By Mars, Bate & Co. Ltd.)

	Bid	Asked
OILS—		
Anaconda	4	4½
Anglo-Canadian	66	—
A.P. Con.	11	—
British Dominion	95	—
C. and E. Corp.	175	180
Calmont	21	24
Commoil	18½	—
Commonwealth	29	33
Dalhousie	—	35
Davies Pete.	12	—
East Crest	7¼	—
Foothills	105	—
Home Oil	280	290
Mercury	6¾	—
McDougall Segur	6	7
Model	17½	20
Okalta	43	50
Pacific Pete.	58	60
Royal Canadian	3½	4
Royalite	19	20
United Oil	5¾	—
Vanalta	7	10
Vulcan	16½	18
MINES—		
Bayonne Cons.	7	8
Bralorne	1440	1465
Cariboo Gold	200	210
Dentonia	5¾	6¼
George Copper	23	—
B.R.X.	8	11
Golconda	5¾	8
Grandview	11½	13
Grull Wihksne	10	11
Hedley Mascot	70	74
Island Mountain	115	130
Kootenay Belle	28	30
Minto	9½	10
Pacific Nickel	12	—
Pend Oreille	120	—
Pioneer Gold	400	410
Premier Border	6	6¼
Premier Gold	130	132
Privateer	40	41
Quatsino Copper	2¾	3¼
Reeves McDonald	20	24
Reno Gold	5	6
Sheep Creek	105	110
Silback Premier	82	93
Surf Inlet	10	—
Taylor Bridge	—	12
Whitewater	3¼	4
Wellington	1	1¾
Ymir Yank	3	—
Capital Estates	390	425
Coast Breweries	171	—
United Distillers	300	400

Foreign Exchange

NEW YORK (CP)—Foreign exchange closing rates:

Canadian dollar in New York open market 10¼ per cent discount or 8.75 U.S. cents, 18¾ of a cent higher.

Europe—Great Britain official buying $4.02, selling $4.04.

Latin America—Argentina free 24.87, .01 of a cent lower; Brazil free 5.25n; Mexico 20.65n.

A. E. AMES & CO.
LIMITED
INVESTMENT SECURITIES
NEW YORK VANCOUVER WINNIPEG
MONTREAL TORONTO LONDON, ENGLAND
Union Building, 1203 Government St., Victoria Telephone E 4171-2-3

INQUIRIES INVITED FOR
DOMINION, PROVINCIAL AND CORPORATION BONDS
GILLESPIE HART & CO. LTD.
Established Over a Quarter of a Century
611 FORT ST. STOCKS—INSURANCE—BONDS PHONE G 1181

MARA, BATE & CO. LTD.
612 FORT STREET TELEPHONE E 7124
STOCKS and BONDS
REAL ESTATE and INSURANCE

CONSULT US
RE. NEW REGULATIONS ON UNITED STATES IMPORTS
George Paulin Ltd.
Customs Brokers and Shipping Agents
912 GOVERNMENT E 0222

SALT SPRING ISLAND FERRY
SAILINGS
(Effective Oct. 1)
DAILY EXCEPT WEDNESDAY
Leave Fulford 8.15 a.m. 4.00 p.m.
Lv. Swartz Bay 9.30 a.m. 5.00 p.m.
For Information and Bus Connection Phone E 1177